

GENERAL NOTES

GENERAL DRAWINGS ARE TO BE CHECKED ON SITE PRIOR TO THE COMMENCEMENT OF WORKS. ANY MODIFICATIONS CONSIDERED AN APPROVEMENT BY THE CONTRACTOR ARE TO BE SUBMITTED TO THE LOCAL AUTHORITY AND CARRY WITH ANY APPROVAL NECESSARY. ALL WORK TO COMPLY WITH CURRENT BUILDING REGULATIONS AND GOOD BUILDING PRACTICE. THE CONTRACTOR SHALL BE RESPONSIBLE FOR OBTAINING ALL NECESSARY APPROVALS AND PERMISSIONS TO BE SUBMITTED TO THE BUILDING CONTROL OFFICER AND PLANNING OFFICER FOR APPROVAL. NO WORK CARRIED OUT UNDER THIS SPECIFICATION WILL BE VALID UNLESS FULL PLANNING / BUILDING REGULATION PERMISSIONS HAVE BEEN APPROVED.

DRAWINGS
THIS BRIEF SPECIFICATION IS TO BE READ IN CONJUNCTION WITH THE RELEVANT DRAWINGS AND HAS BEEN PREPARED TO OBTAIN BUILDING REGULATION PASSING OF PLANS ONLY.

ATTENTION SHOULD BE PAID TO SECTION PLANS AND ANNOTATION. WHILST GREAT EFFORT HAS BEEN TAKEN TO ENSURE THE DESIGN AND DIMENSIONS ANY SUCH DISCREPANCIES MUST BE REPORTED TO THE ARCHITECT FOR AMENDMENT. ALL DIMENSIONS TO BE CHECKED ON SITE AND NOT SCALED FROM DRAWINGS.

PRIOR PERMISSION MUST BE SOUGHT BEFORE ANY COPIES OF DOCUMENTATION ARE MADE.

STRUCTURAL NOTES
SPECIFICATION TO BE READ IN CONJUNCTION WITH STRUCTURAL ENGINEERS DESIGN AND DETAILS. CONTRACTOR TO ENSURE THAT NO ELEMENT OF EXISTING STRUCTURE TO BE REMOVED ARE RELIANT UPON THE SAME FOR LOAD BEARING SUPPORT.

TIMBER TREATMENT
ALL SOFTWOOD TIMBERS TO BE ADEQUATELY TREATED TO PREVENT INFESTATION BY THE HOUSE LONGHORN BEETLE IN ACCORDANCE WITH CURRENT BUILDING REGULATIONS. ALL STRUCTURAL TIMBERS, EXTERNAL FRAMES AND FLOOR JOISTS TO BE TREATED TO PREVENT ROT AND TO HAVE STRESS GRADE MARK.

REGULATIONS
ALL WORKS TO COMPLY WITH THE RELEVANT BUILDING REGULATIONS AND ALL STATUTORY NOTICES ARE TO BE GIVEN TO THE BUILDING CONTROL DEPARTMENT AT THE LOCAL AUTHORITY AT THE APPROPRIATE STAGES. ALL CONTRACTORS ARE TO VISIT SITE TO ACQUAINT THEMSELVES WITH THE LAYOUT AND ACCESS TO THE WORKS. ANY CHANGES TO THE DESIGN MUST BE APPROVED BY THE ARCHITECT AND MUST NOTIFY THE LOCAL AUTHORITY THAT THE BUILDING REGULATIONS WILL BE CARRIED OUT UNDER THE INITIAL NOTICE PROCEDURE.

HEALTH AND SAFETY
CONTRACTORS, SUB-CONTRACTORS ETC. TO COMPLY WITH HEALTH AND SAFETY REGULATIONS DURING EXECUTION OF THE WORKS. LOCATE EXISTING SERVICES BEFORE WORKS COMMENCE. THE USE OF CAT IS ADVISABLE. TAKE ALL NECESSARY PRECAUTIONS WHEN CARRYING OUT ANY WORK. ALL WORK TO BE CARRIED OUT IN ACCORDANCE WITH THE CURRENT ROOF OR GROUND HIGH LEVEL. FOR ALTERATION WORK REQUIRING NEW OPENINGS IN WALLS OR THE REMOVAL OF EXISTING WALLS, THE CONTRACTOR IS TO FOLLOW THE GUIDANCE IN THE BUILDING RESEARCH ESTABLISHMENT 'GOOD BUILDING PRACTICE' MANUAL. ALL WORK TO BE CARRIED OUT IN ACCORDANCE WITH 'ORDER DWELLINGS' AND REMOVING INTERNAL DOORS, WALLS AND PARTITIONS. ANY LIVE MAINS ELECTRICAL CABLES WITHIN WORKING DISTANCE TO BE SEARCHED PROTECTED. THE MATERIALS SPECIFIED AND THE CONSTRUCTION DETAILS SHOWN ARE NOT TO BE CHANGED WITHOUT THE FULL KNOWLEDGE AND PRIOR APPROVAL OF THE AGENT AS ANY CHANGES MAY HAVE A DETRIMENTAL EFFECT ON THE DESIGNED/REQUIRED CARBON EMISSIONS OF THE STRUCTURE AS DESIGNED.

1. DO NOT SCALE OFF THIS DRAWING.
2. ANY DISCREPANCIES ARE TO BE REPORTED IMMEDIATELY TO THE CLIENT/ARCHITECT.
3. CLIENT/ARCHITECT IS FOR BUILDING REGULATIONS APPROVAL AND CONSTRUCTION PURPOSES.
4. ALL DIMENSIONS MUST BE CHECKED ON SITE PRIOR TO WORKS COMMENCING. VARIATIONS IN SOLARNESS, DEPTH OR PLASTER ETC. MUST BE CHECKED AND WHERE NECESSARY THE POSITION OF THE WORKS MUST BE ADJUSTED TO ESTABLISH THE ACTUAL POSITION OF THE WALL BEING ATTACHED TO.
5. ALL PLANS ARE TO BE READ IN CONJUNCTION WITH STRUCTURAL ENGINEERS DRAWINGS AND SPECIFICATIONS. ANY CHANGES TO THE DESIGN MUST BE APPROVED BY THE ARCHITECT AND MUST NOTIFY THE LOCAL AUTHORITY THAT THE BUILDING REGULATIONS WILL BE CARRIED OUT UNDER THE INITIAL NOTICE PROCEDURE.
6. ALL WORKS TO BE CARRIED OUT IN ACCORDANCE WITH THE RELEVANT BUILDING REGULATIONS 2000, SUBSEQUENT AMENDMENTS AND APPROPRIATE BRITISH STANDARDS.

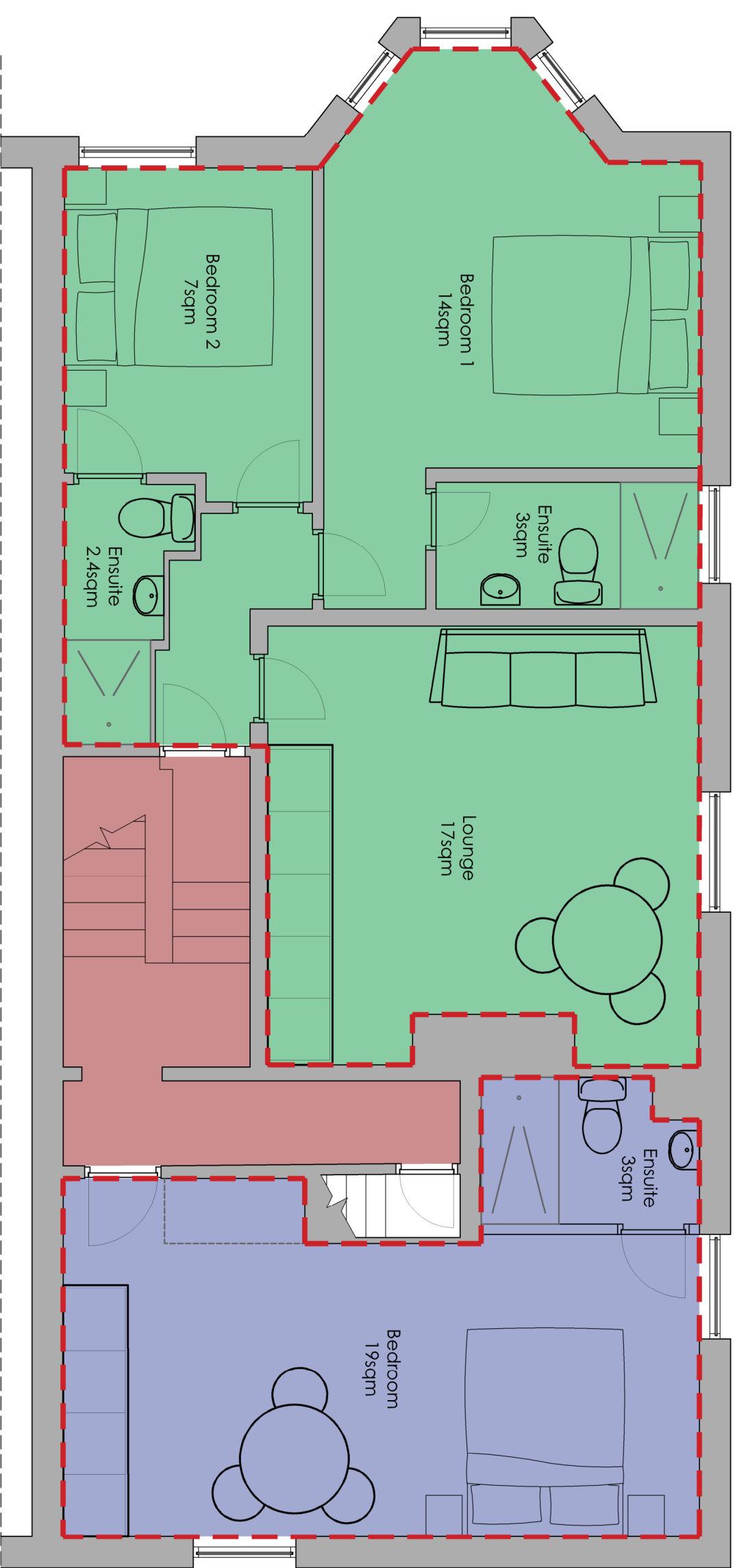

Apartment No.3
Bedrooms: 2
Area = 48sqm (516 sqft)

Apartment No.4
Bedrooms: 1
Area = 22sqm (236 sqft)

Client
North West Property Investments

location
Banks St, Blackpool, FY1 1RN

Project
The Former Cove Hotel

Project
A - 12/04/22 - Areas added to the plan.

rev' date/initials

drawing title
Proposed Second Floor Plan

dwg purpose
For Planning Application Purposes

scale 1:50
@ sheet size A3
1093

drawn CB
rev date 12.01.22
drawing number 201002
revision A

