

GENERAL NOTES

GENERAL NOTES ARE TO BE CHECKED ON SITE PRIOR TO THE COMMENCEMENT OF WORKS. ANY MODIFICATIONS CONSIDERED AN APPROVEMENT BY THE CONTRACTOR ARE TO BE SUBMITTED TO THE LOCAL AUTHORITY AND CARRY WITH ANY APPROVAL NECESSARY. ALL WORK TO COMPLY WITH CURRENT BUILDING REGULATIONS AND GOOD BUILDING PRACTICE. THE CONTRACTOR SHALL BE RESPONSIBLE FOR OBTAINING ALL NECESSARY APPROVALS AND PERMISSIONS. ANY WORK CARRIED OUT UNDER THIS SPECIFICATION WILL BE VALID UNLESS FULL PLANNING / BUILDING REGULATION PERMISSIONS HAVE BEEN APPROVED.

DRAWINGS
THIS BRIEF SPECIFICATION IS TO BE READ IN CONJUNCTION WITH THE RELEVANT DRAWINGS AND HAS BEEN PREPARED TO OBTAIN BUILDING REGULATION PASSING OF PLANS ONLY.

ATTENTION SHOULD BE PAID TO SECTION PLANS AND ANNOTATION. WHILST GREAT EFFORT HAS BEEN TAKEN TO ENSURE THE DESIGN AND DIMENSIONS ANY SUCH DISCREPANCIES MUST BE REPORTED TO THE ARCHITECT FOR AMENDMENT. ALL DIMENSIONS TO BE CHECKED ON SITE AND NOT SCALED FROM DRAWINGS.

PRIOR PERMISSION MUST BE SOUGHT BEFORE ANY COPIES OF DOCUMENTATION ARE MADE.

STRUCTURAL NOTES

THIS SPECIFICATION TO BE READ IN CONJUNCTION WITH STRUCTURAL ENGINEERS DESIGN AND DETAILS. CONTRACTOR TO ENSURE THAT NO ELEMENTS OF EXISTING STRUCTURE TO BE REMOVED ARE RELIANT UPON THE SAME FOR LOAD BEARING SUPPORT.

TIMBER TREATMENT

ALL SOFTWOOD TIMBERS TO BE ADEQUATELY TREATED TO PREVENT INFESTATION BY THE HOUSE LONGHORN BEETLE IN ACCORDANCE WITH CURRENT BUILDING REGULATIONS. ALL STRUCTURAL TIMBERS, EXTERNAL FRAMES AND ALL STRUCTURAL TIMBER TO BE MARKED DRY OR KD AND TO HAVE STRESS GRADE MARK.

REGULATIONS

ALL WORKS TO COMPLY WITH THE RELEVANT BUILDING REGULATIONS AND ALL STATUTORY NOTICES ARE TO BE GIVEN TO THE BUILDING CONTROL DEPARTMENT AT THE LOCAL AUTHORITY AT THE APPROPRIATE STAGES. ALL CONTRACTORS ARE TO VISIT SITE TO ACQUAINT THEMSELVES WITH THE LAYOUT AND ACCESS TO THE BUILDING. THE CONTRACTOR SHALL BE RESPONSIBLE FOR OBTAINING ALL NECESSARY APPROVALS AND PERMISSIONS. ANY WORK CARRIED OUT UNDER THIS SPECIFICATION WILL BE VALID UNLESS FULL PLANNING / BUILDING REGULATION PERMISSIONS HAVE BEEN APPROVED.

HEALTH AND SAFETY

CONTRACTORS, SUB-CONTRACTORS ETC. TO COMPLY WITH HEALTH AND SAFETY REGULATIONS DURING EXECUTION OF THE WORKS. LOCATE EXISTING SERVICES BEFORE WORKS COMMENCE. THE USE OF CAT IS ADVISABLE. TAKE ALL NECESSARY PRECAUTIONS WHEN CARRYING OUT ANY WORK. THE CONTRACTOR SHALL BE RESPONSIBLE FOR OBTAINING ALL NECESSARY APPROVALS AND PERMISSIONS. ANY WORK CARRIED OUT UNDER THIS SPECIFICATION WILL BE VALID UNLESS FULL PLANNING / BUILDING REGULATION PERMISSIONS HAVE BEEN APPROVED.

1. DO NOT SCALE OFF THIS DRAWING.
2. ANY DISCREPANCIES ARE TO BE REPORTED IMMEDIATELY TO THE ARCHITECT.
3. CLIENT/ARCHITECT IS FOR BUILDING REGULATIONS APPROVAL AND CONSTRUCTION PURPOSES.
4. ALL DIMENSIONS MUST BE CHECKED ON SITE PRIOR TO WORKS COMMENCING. VARIATIONS IN SOLIDNESS, DEPTH OR PLASTER ETC. MUST BE CHECKED AND REPORTED TO THE ARCHITECT BEFORE WORKS COMMENCEMENT AND TO ESTABLISH THE ACTUAL POSITION OF THE WALL BEING ATTACHED TO.
5. ALL PLANS ARE TO BE READ IN CONJUNCTION WITH STRUCTURAL ENGINEERS DESIGN AND DETAILS. CONTRACTOR TO ENSURE THAT NO ELEMENTS OF EXISTING STRUCTURE TO BE REMOVED ARE RELIANT UPON THE SAME FOR LOAD BEARING SUPPORT.
6. PRIOR PERMISSION MUST BE SOUGHT BEFORE ANY COPIES OF DOCUMENTATION ARE MADE.

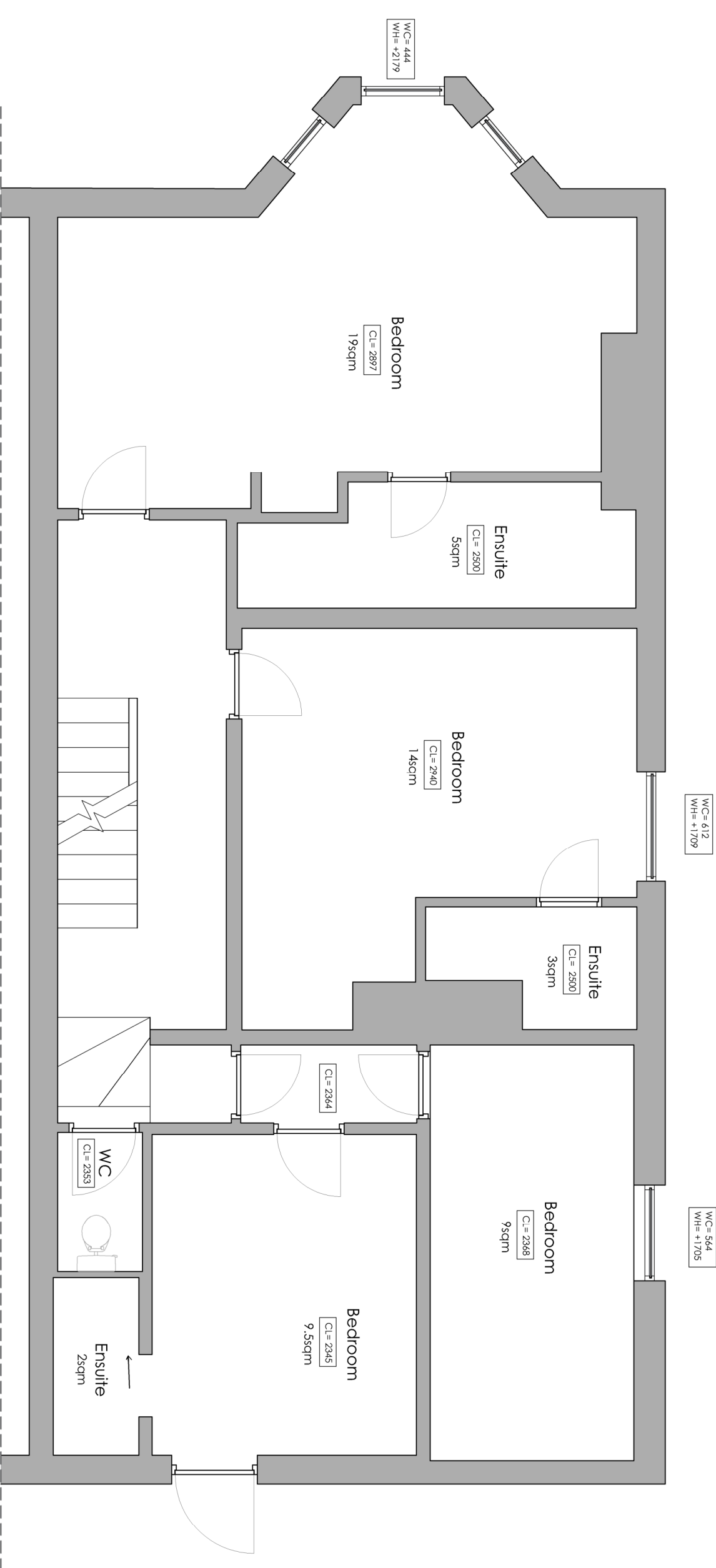

Client
North West Property Investments

location
Banks St, Blackpool, FY1 1RN

Project
The Former Cove Hotel

rev/ date/initials

drawing title
Existing First Floor Plan

dwg purpose
For Planning Application Purposes

scale	1:50	drawn	CB
@ sheet size	A3	rev date	12.01.22
1093		03 001	
job number		drawing number	revision

