

FRONT ELEVATION (SOUTH WEST)

MATT BLACK F/E BOARDING
AS EXTG

MATT BLACK
SW JOINERY

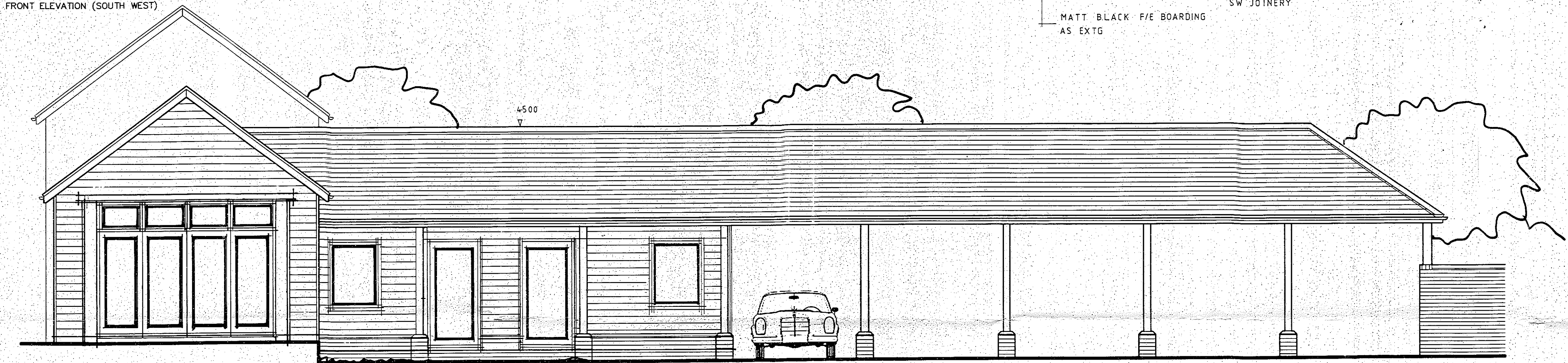

SIDE ELEVATION (SOUTH EAST)



REAR ELEVATION (NORTH EAST)

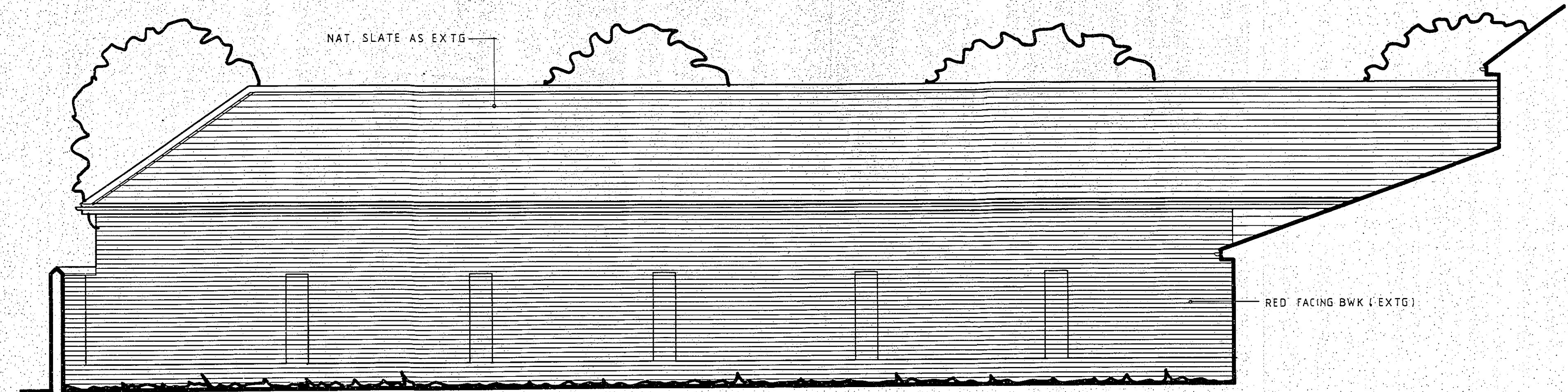

SIDE ELEVATION (NORTH WEST)

ELEVATIONS 1/100 @ A1 (AS PROPOSED)

A - REV 'D - 04 / 22

dean jay pearce architectural design & planning ltd 2 / 3 Milestone, Hail Street, Long Welford Sudbury, Suffolk, CO10 9HZ T: 01787-378797 E: dean.j.pearce@live.co.uk		Project: Proposed conversion of existing (part converted) barn To form 2 No. holiday lets (curtilage G.II)	Site Address: Trucketts Hall, Boxted, Suffolk, IP29 4LJ	Applicant: Mr & Mrs G Willemssen	Drawing title: PROPOSED ELEVATIONS	scale: 1/150 (A1) date: 07 / 2020 drawn: djp checked:	rev: 20/64/10 A
<small>Do not scale this drawing. Use figured dimensions only. Contractor to set out all of the works prior to commencement and report any omissions / discrepancies immediately. Scales shown on this drawing are at A1 sheet size.</small>							
<small>This drawing & information are Copyright. ©</small>							