

FRONT ELEVATION (SOUTH WEST)

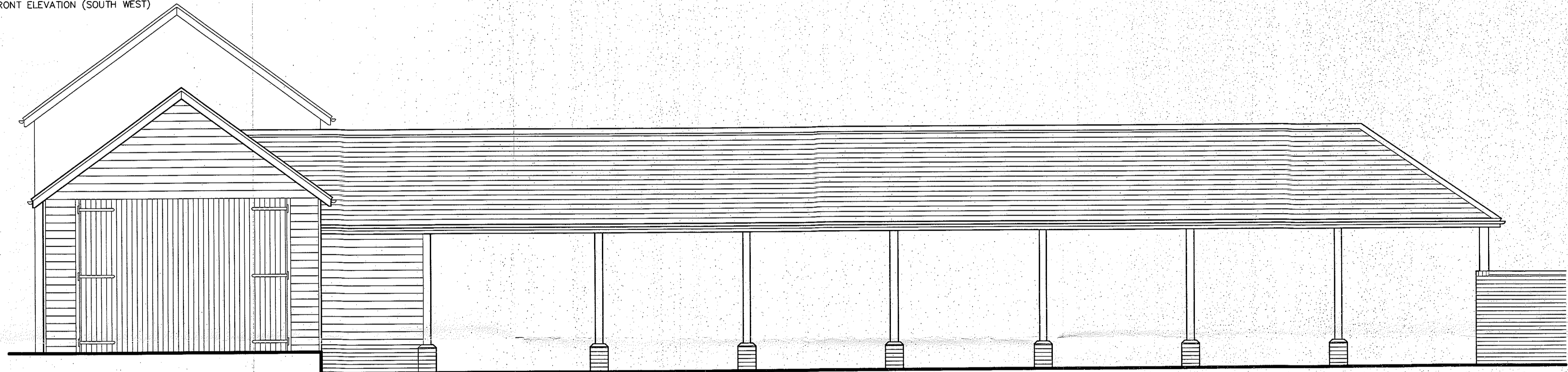

SIDE ELEVATION (SOUTH EAST)

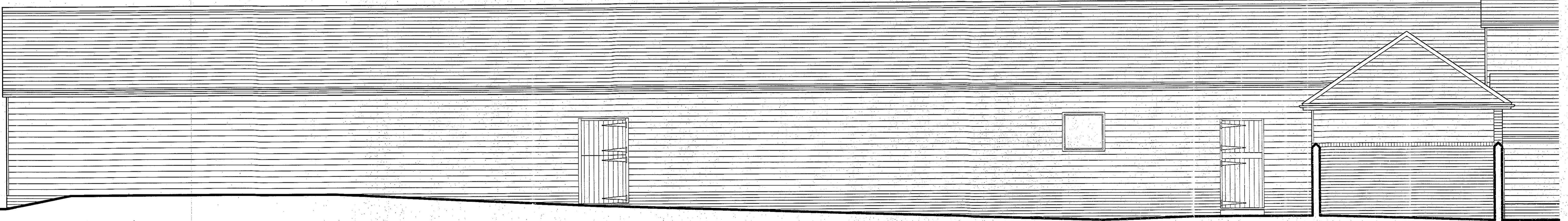

REAR ELEVATION (NORTH EAST)

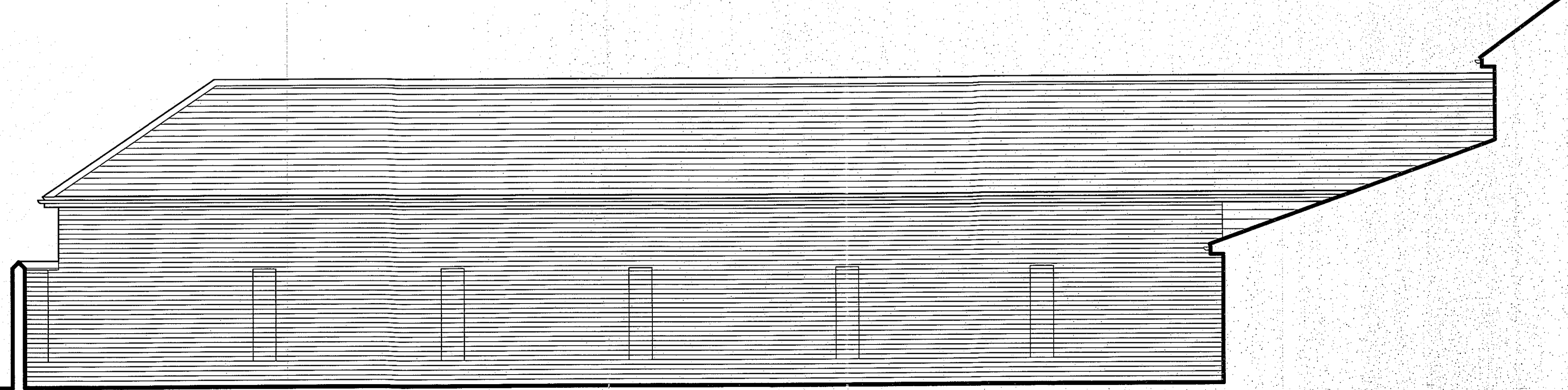

SIDE ELEVATION (NORTH WEST)

ELEVATIONS 1/50 @ A1

dean jay pearce architectural design & planning ltd 2 / 3 Milestone, Hall Street, Long Melford Sudbury, Suffolk, CO10 9RZ T: 01787-378797 E: dean.pearce@live.co.uk	
Project: Proposed conversion of existing (part converted) barn.	
Site Address: Trucketts Hall, Boxted, Suffolk, IP29 4LJ	
Applicant: Mr & Mrs G Willemsen	
Drawing title: SURVEY DRAWING : EXTERNAL ELEVATIONS	
scale: 1/50 (A1)	date: 07/2020
drawn: dip	checked:
dra no:	rev:
	20/64/04
<small>Do not scale this drawing. Use figured dimensions only. Contractor to set out all of the works prior to commencement and report any omissions / discrepancies immediately. Scales shown on this drawing are at A1 sheet size.</small>	
<small>This drawing & information are Copyright. ©</small>	