



EXISTING SOUTH ELEVATION @ 1:50 SCALE



EXISTING WEST ELEVATION @ 1:50 SCALE



EXISTING EAST ELEVATION @ 1:50 SCALE

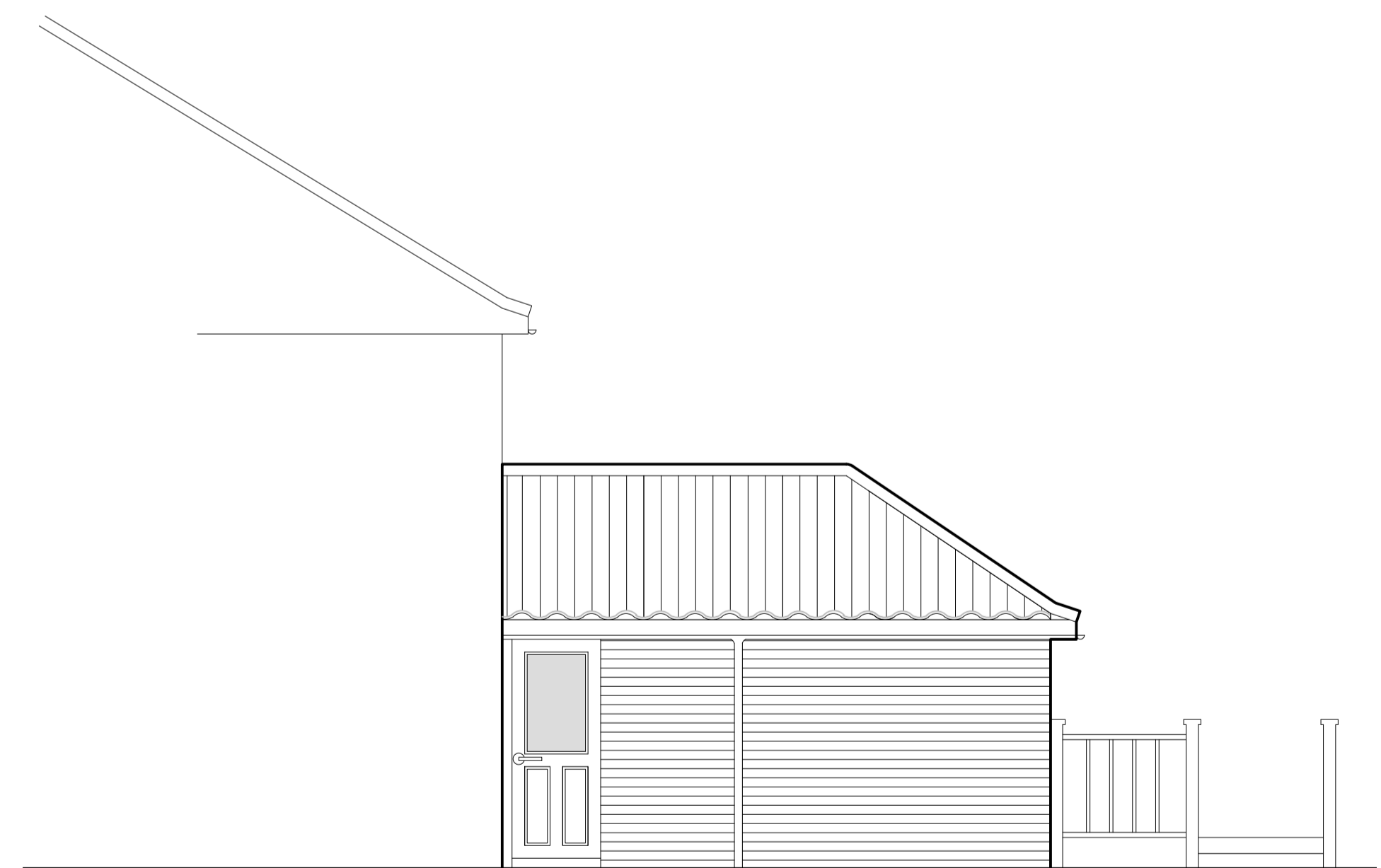

EXISTING NORTH ELEVATION @ 1:50 SCALE

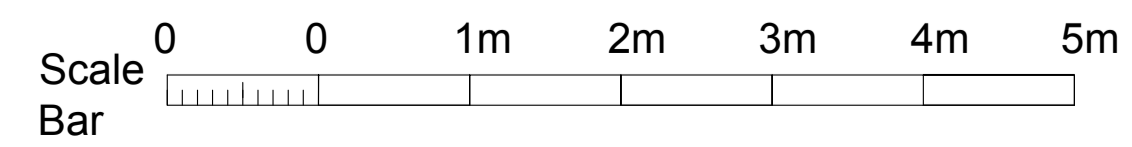

CLIENT Mr & Mrs Wheatley	PROJECT NO. 2022/005	DRAWING No. 2022-004	PROJECT No. 3 Sunnyside Corner, Ashfield Cum Thorpe, Suffolk, IP14 6LY	DESCRIPTION EXISTING PLANS AND ELEVATION	SCALE 1:50 @ A1	DATE 23.03.2022	DRAWN BY WLP	ROB PEARCE ARCHITECTS <small>Rob Pearce Architects The Old Post Office East Soham Suffolk IP13 7ST Tel: 01728 685887 Email: rob.pearce@framroadband.com Website: www.robpearcearchitect</small>
-----------------------------	-------------------------	-------------------------	--	---	--------------------	--------------------	-----------------	---