

PROPOSED GROUND FLOOR PLAN @ 1:50 SCALE

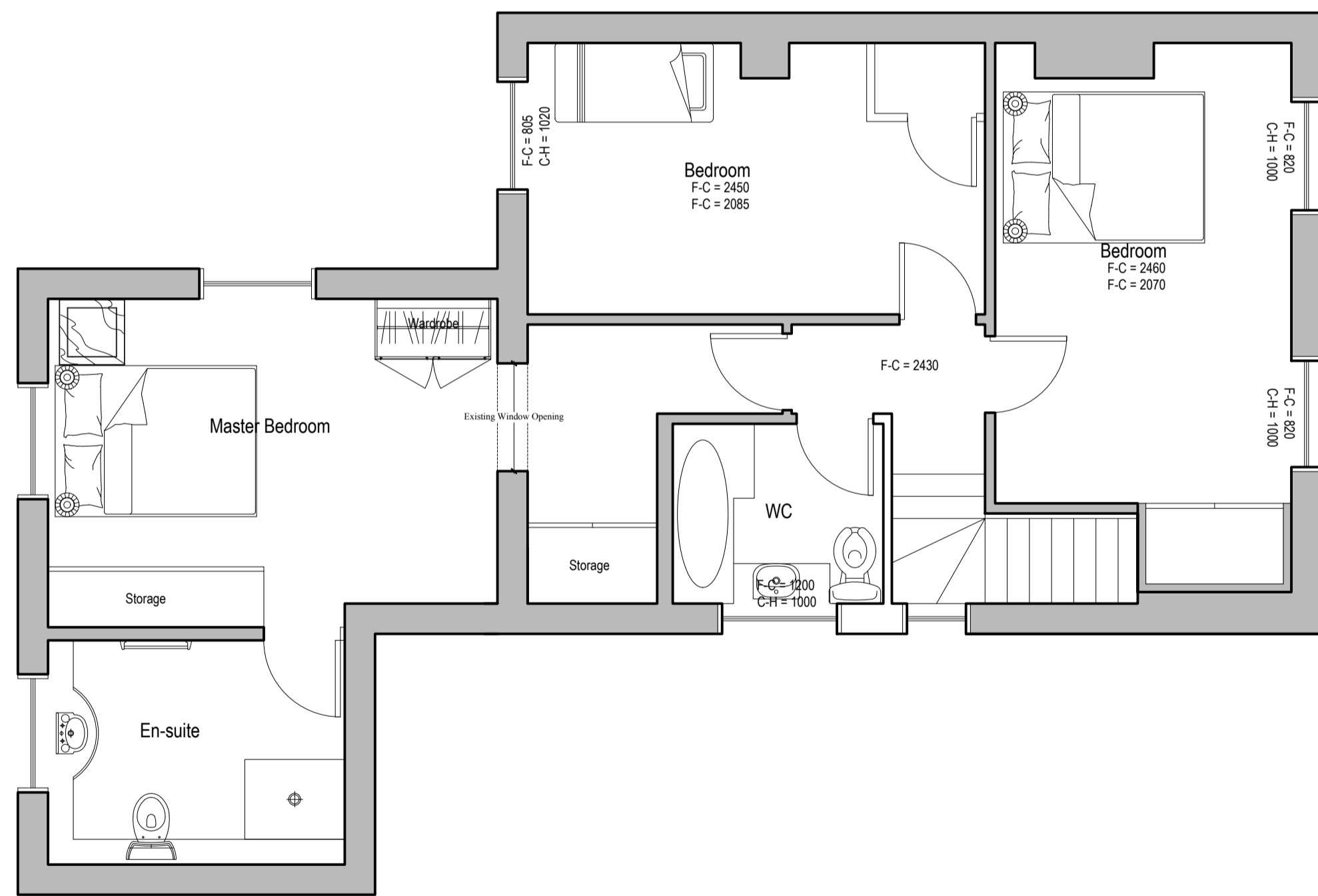

PROPOSED 1st FLOOR PLAN @ 1:50 SCALE

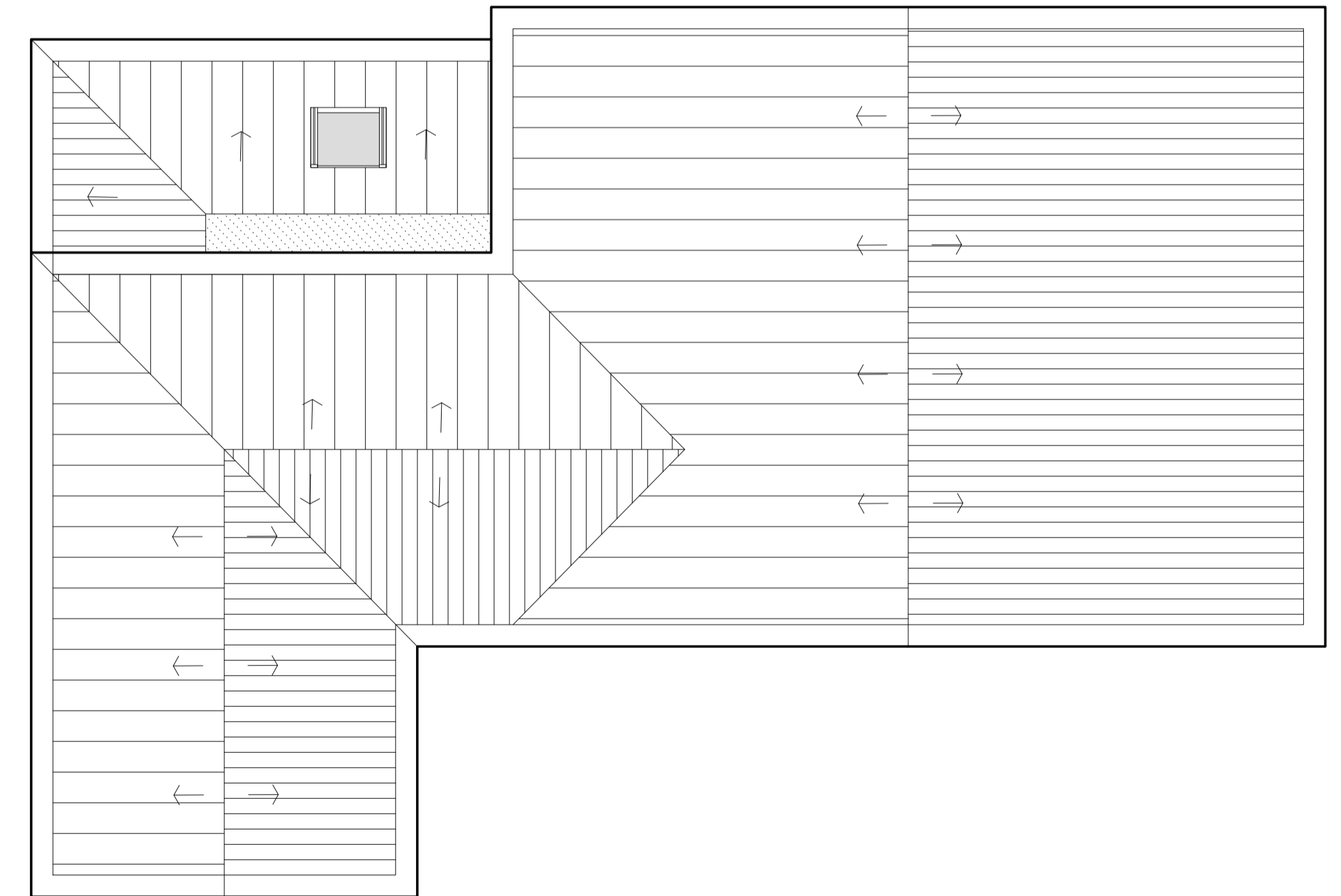

PROPOSED ROOF PLAN @ 1:50 SCALE

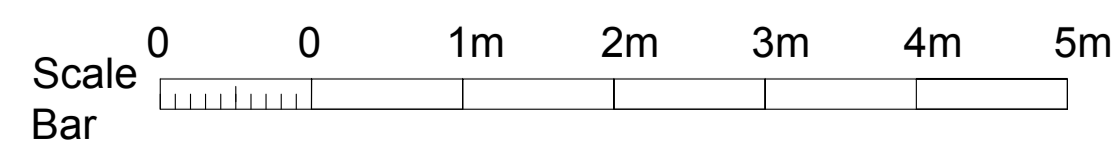

CLIENT Mr & Mrs Wheatley	PROJECT NO. 2022/005	DRAWING No. 2022-005	PROJECT No. 3 Sunnyside Corner, Ashfield Cum Thorpe, Suffolk, IP14 6LY	DESCRIPTION PROPOSED PLANS	SCALE 1:50 @ A1	DATE 23.03.2022	DRAWN BY WLP	ROB PEARCE ARCHITECTS Rob Pearce Architects The Old Post Office East Street Suffolk IP13 7ST Tel: 01728 685887 Email: rob.pearce@framroadband.com Website: www.robpearcearchitect.com
-----------------------------	-------------------------	-------------------------	--	-------------------------------	--------------------	--------------------	-----------------	--