

3 Sunnyside Corner

No. 3 Sunnyside Corner,
Ashfield Cum Thorpe,
Suffolk,
IP14 6LY



Mr and Mrs Wheatley are proposing the erection of an extension, part single storey and part two storey to the rear elevation of their property in Ashfield Cum Thorpe, Suffolk.

The site and its surroundings consists of a two-storey east facing semi-detached dwelling, set back from Sunnyside Corner on the west side of The Street in Ashfield Cum Thorpe. There are dwellings to the north and south and agricultural land to the rear elevation of the property. The site is not listed and is not within the curtilage of any sited buildings, nether is it located in a Conservation Area.



Drawings provided showing more details are:

- Site Plan - Dwg. No. 001. Scale 1 to 2500 @A4
- Site Location Plan - Dwg. No. 002. Scale 1 to 1250 @ A4
- Existing Survey Plans - Dwg. No. 003. Scale 1 to 50 @ A1
- Existing Survey Elevation - Dwg. No. 004. Scale 1 to 50 @ A1
- Proposed Plans - Dwg. No. 005. Scale 1 to 50 @ A1
- Proposed Elevations 01 - Dwg. No. 006. Scale 1 to 50 @ A1



Aerial photo to show the site outlined in red

EXISTING 1st FLOOR PLAN @ 1:50 SCALE

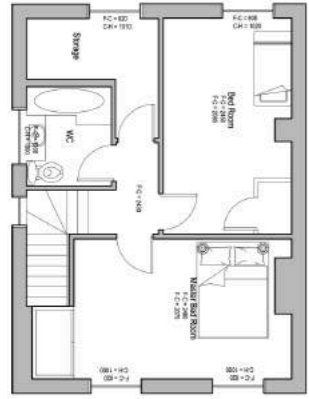

EXISTING GROUND FLOOR PLAN @ 1:50 SCALE

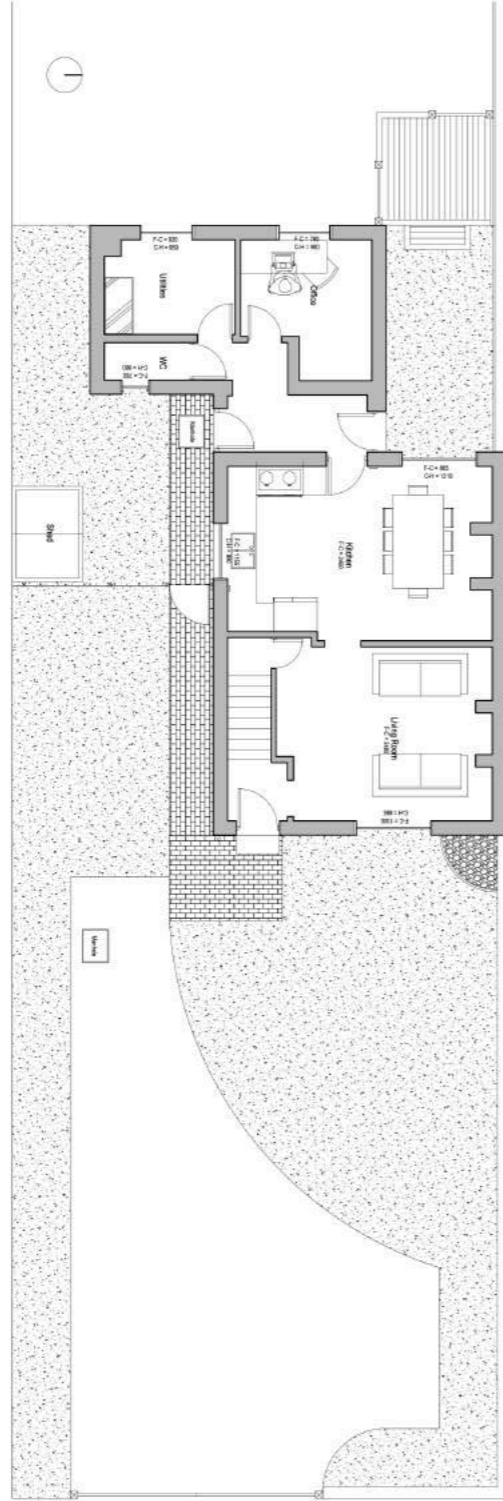

EXISTING ROOF PLAN @ 1:50 SCALE

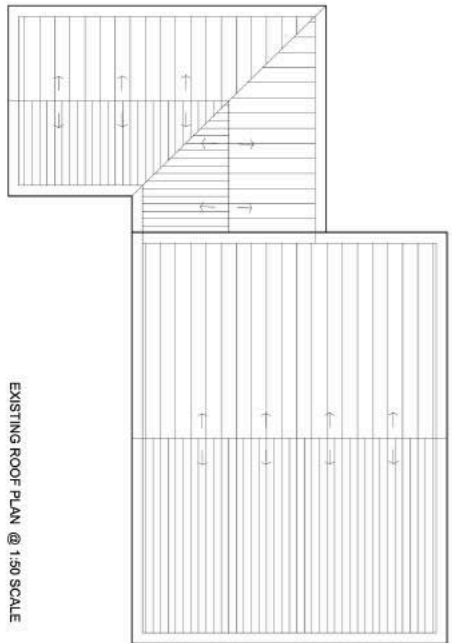

EXISTING SOUTH ELEVATION @ 1:50 SCALE

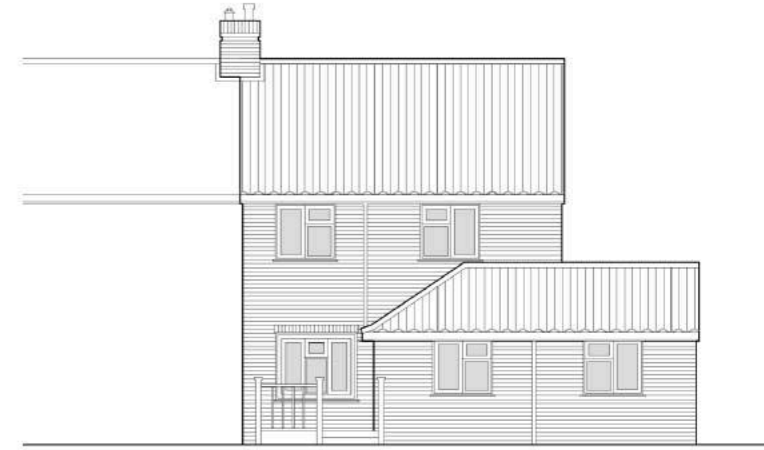

EXISTING WEST ELEVATION @ 1:50 SCALE

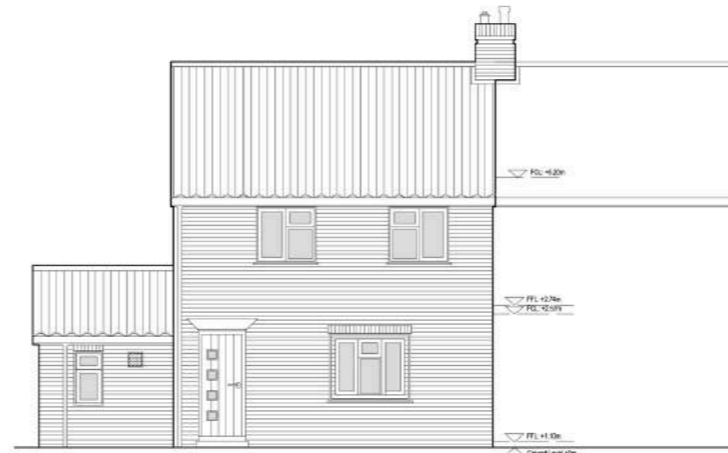

EXISTING EAST ELEVATION @ 1:50 SCALE

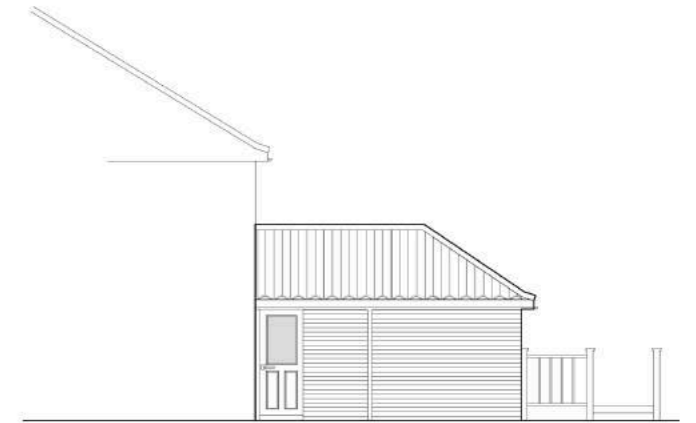

EXISTING NORTH ELEVATION @ 1:50 SCALE

PROPOSED 1st FLOOR PLAN @ 1:50 SCALE

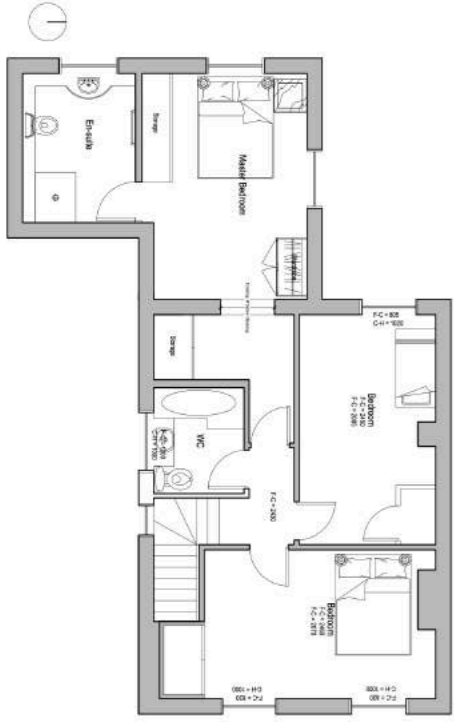

PROPOSED GROUND FLOOR PLAN @ 1:50 SCALE

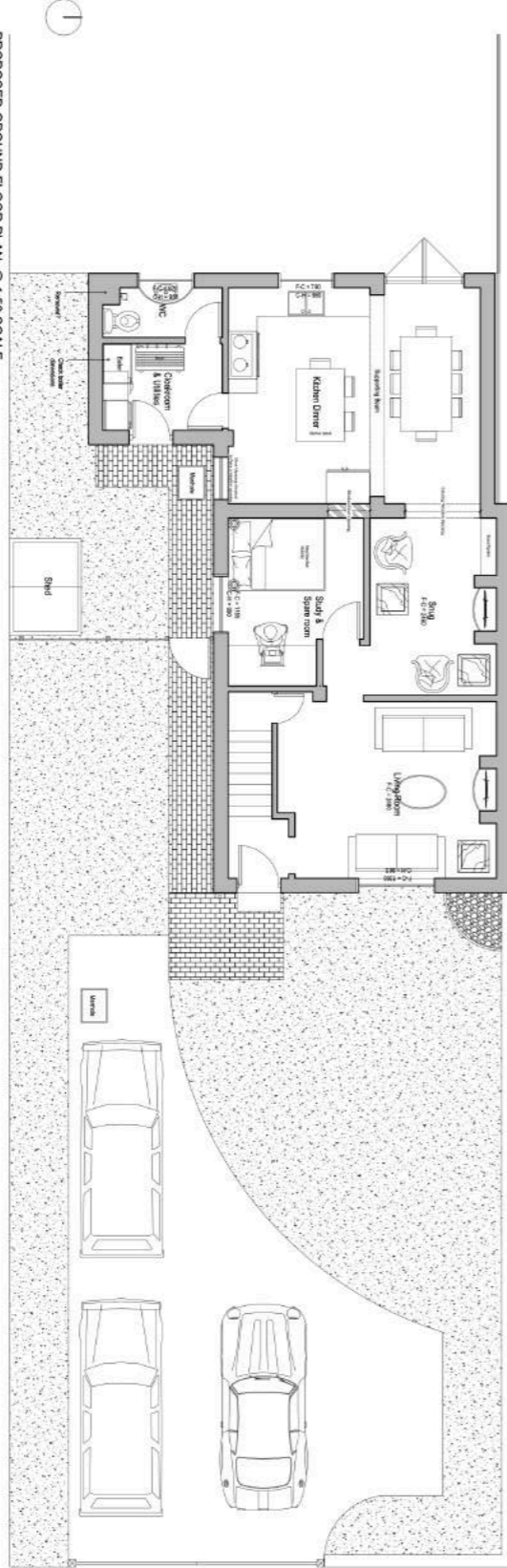

PROPOSED ROOF PLAN @ 1:50 SCALE

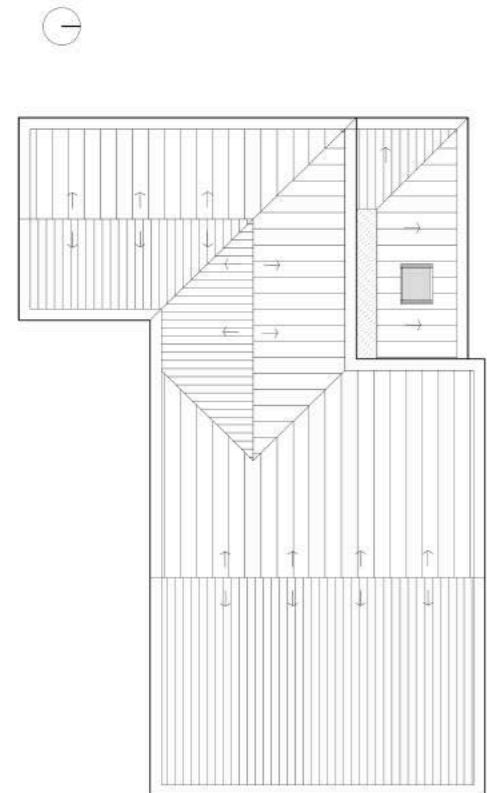

PROPOSED SOUTH ELEVATION @ 1:50 SCALE

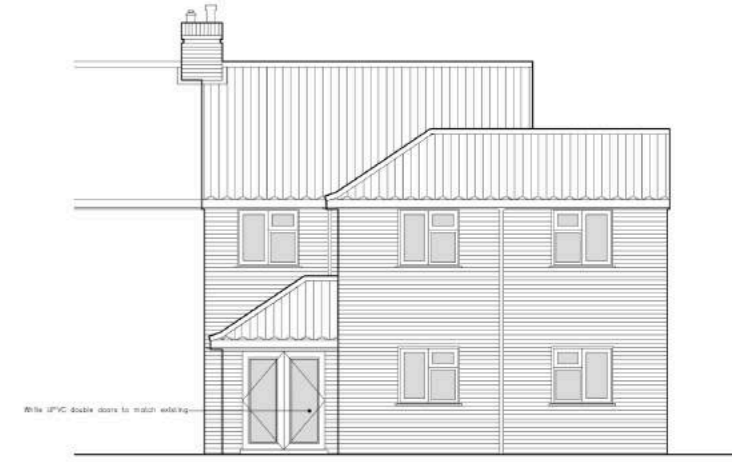

PROPOSED WEST ELEVATION @ 1:50 SCALE



PROPOSED EAST ELEVATION @ 1:50 SCALE

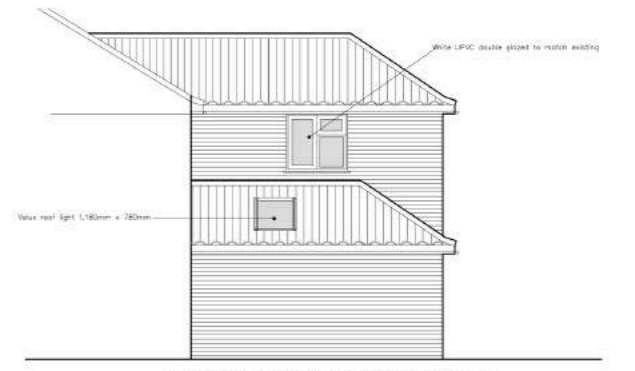

PROPOSED NORTH ELEVATION @ 1:50 SCALE

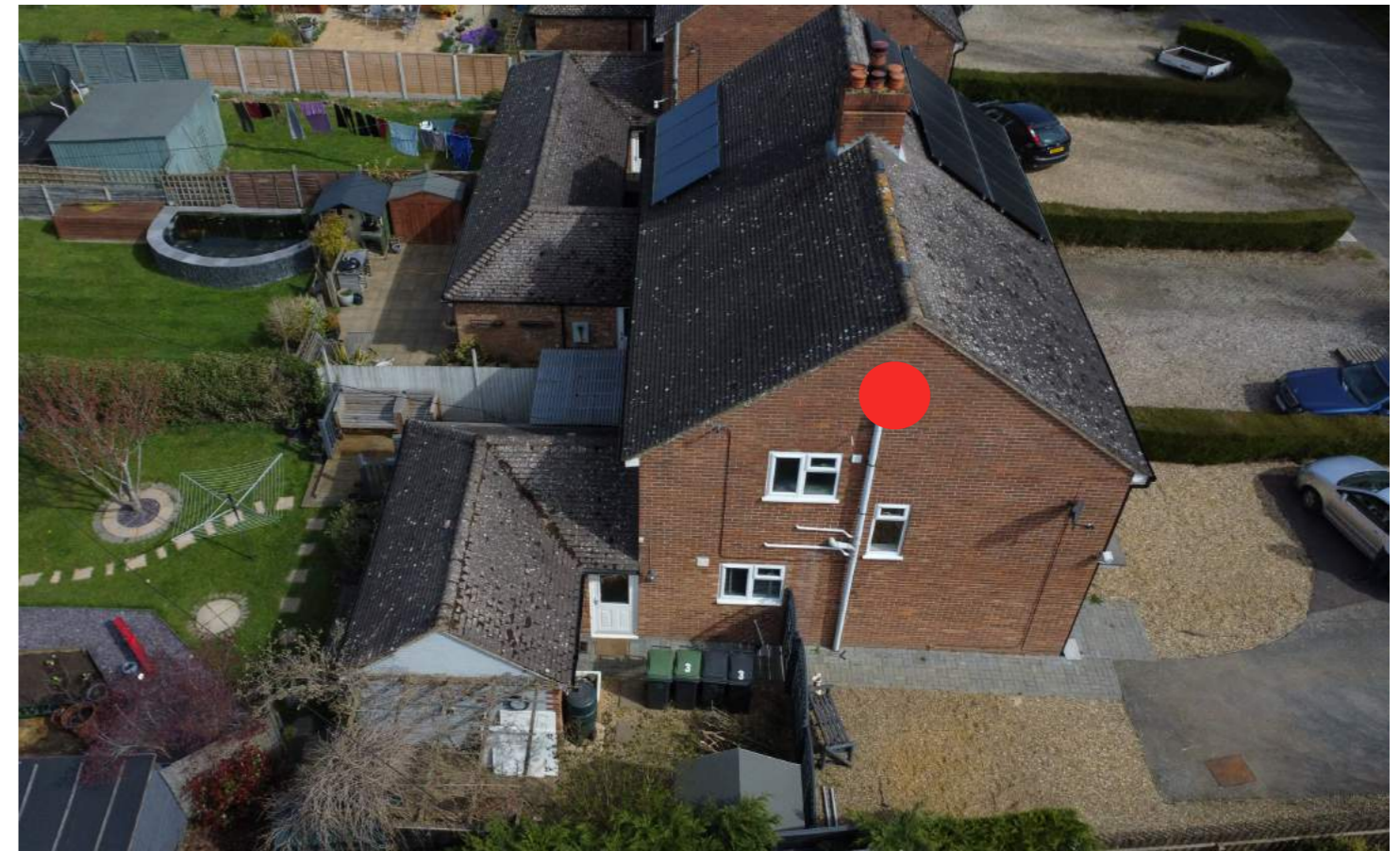
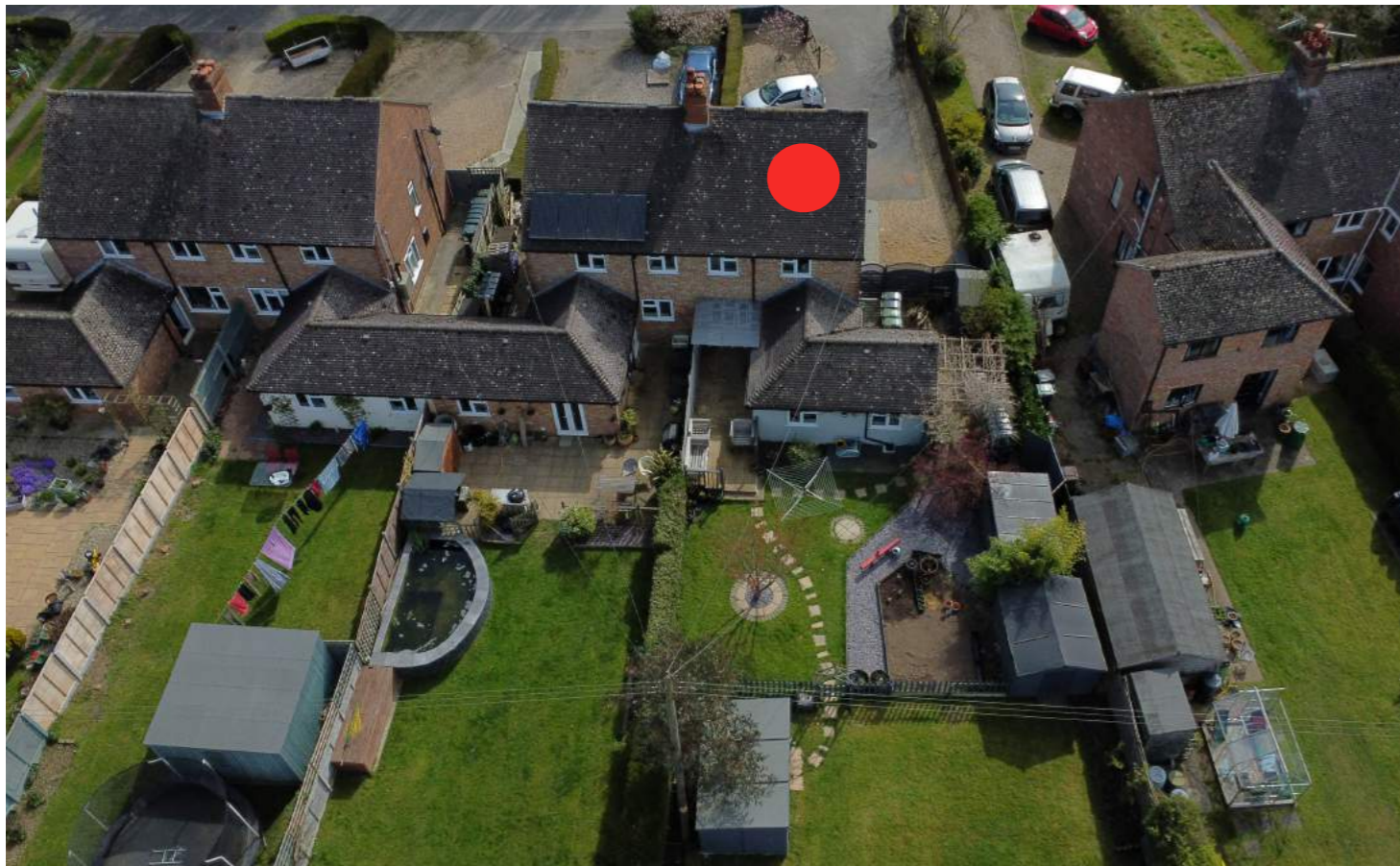
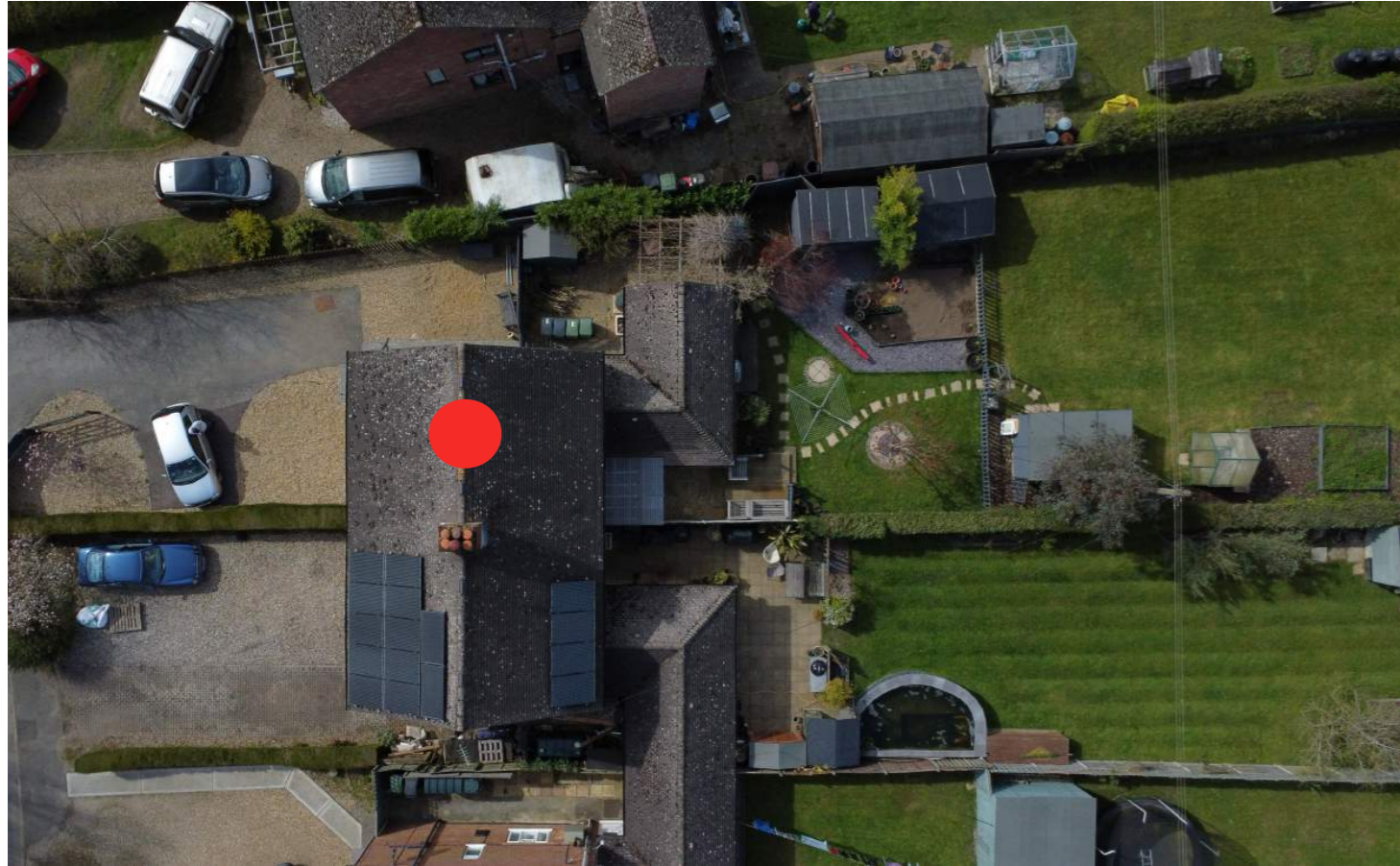



Single storey extension proposed to be attached to the existing wall shown here for the new kitchen dinner.



Two storey extension proposed to go erected above existing single storey utilities and office room shown here.

