

Existing N. East Elevation

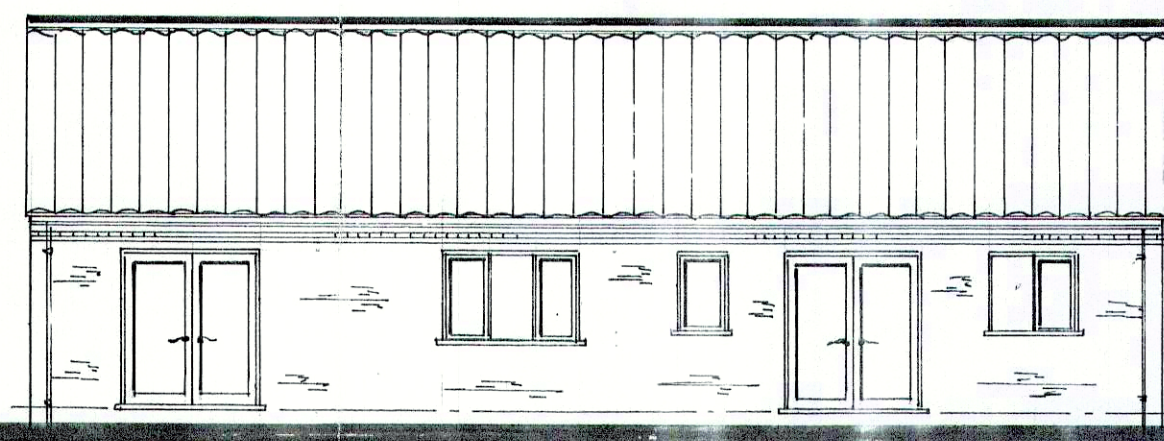

Existing S. East Elevation

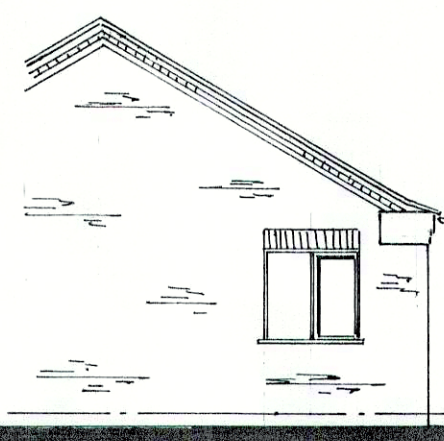

Existing S. West Elevation

Scales  
1:50 & 1:100

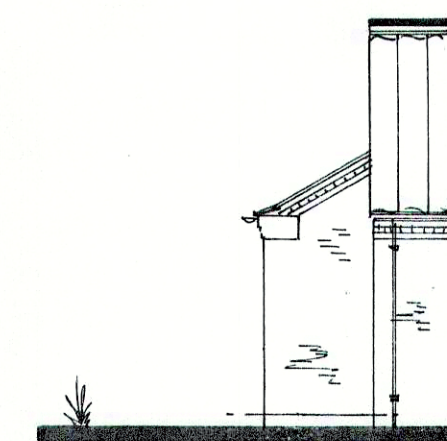

Proposed N. West Elevation

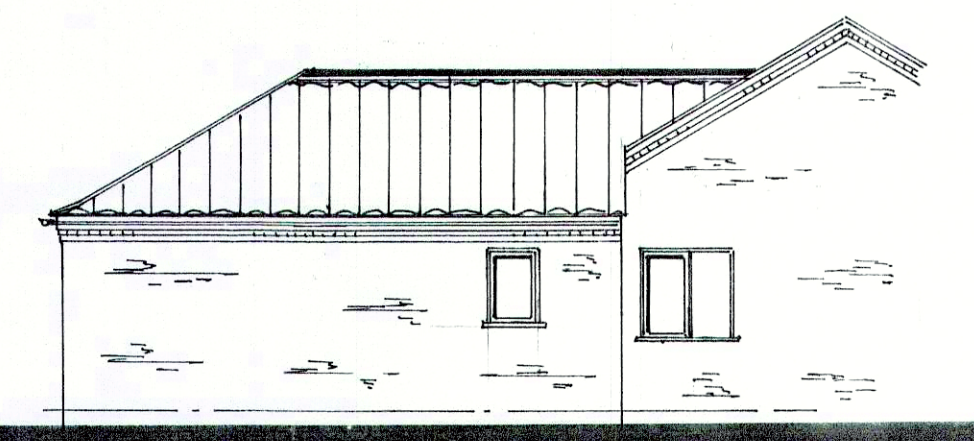

Proposed N. East Elevation

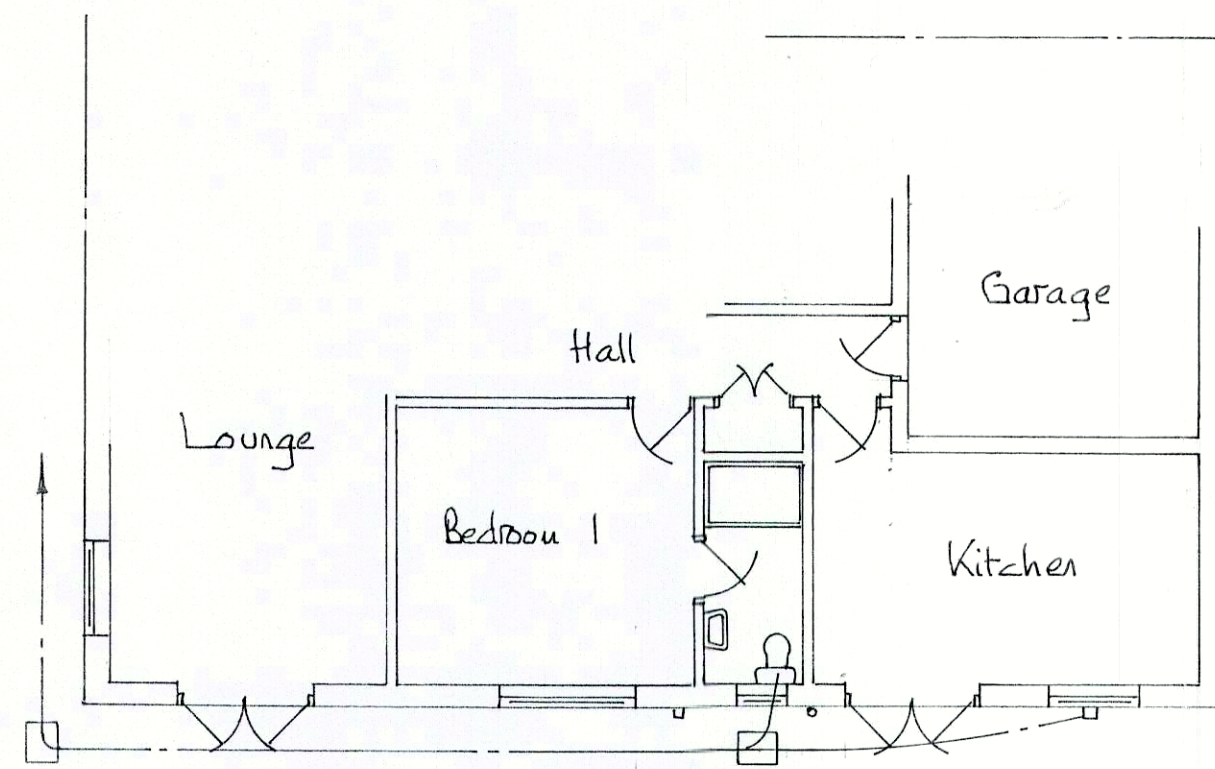

Existing Ground Floor Plan

Proposed Extension Of A Dwelling

For Mr & Mrs R. Smith  
At Kingfisher Lodge  
Chapel Lane  
Friskney  
Boston Lincs

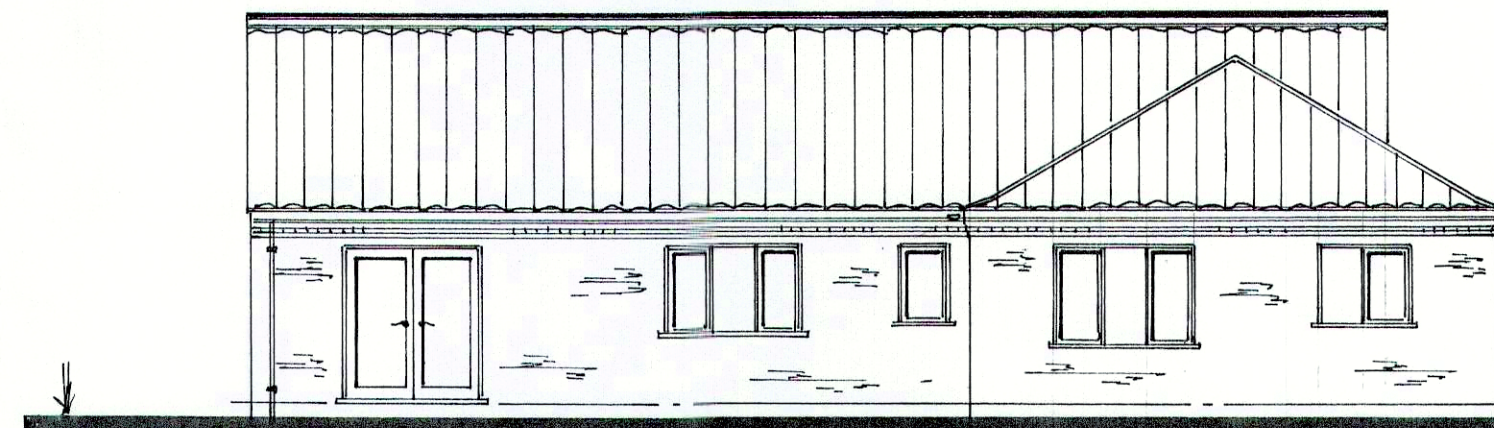

Proposed S. East Elevation

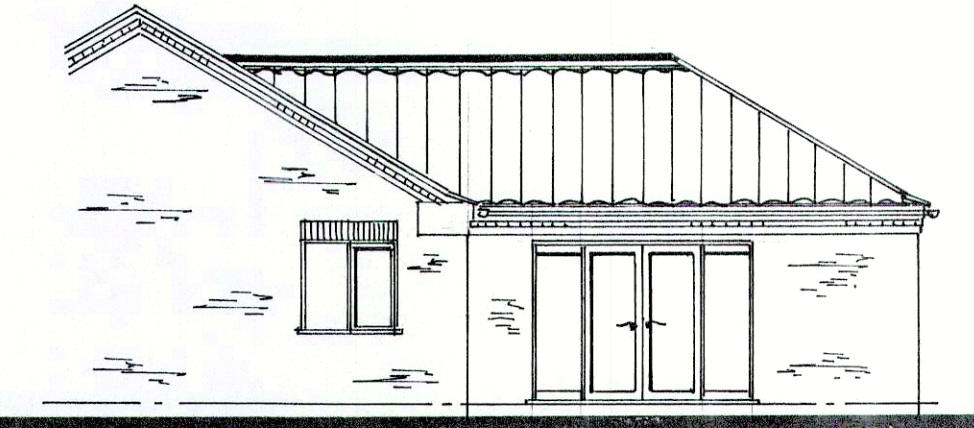

Proposed S. West Elevation

100mm  $\phi$  Storm Drains To Convey Water To On Site Soakaways Constructed in Accordance With BRE Digest 335 To Be Sited 5.0m Min Away From Any Building

100mm  $\phi$  Foul Drains To Be Laid in Accordance With The Manufacturers Specifications And B. Regs App Doc H & Min Fall Of 1 in 10 To The Existing Site Foul Drains And Main Sewer System.

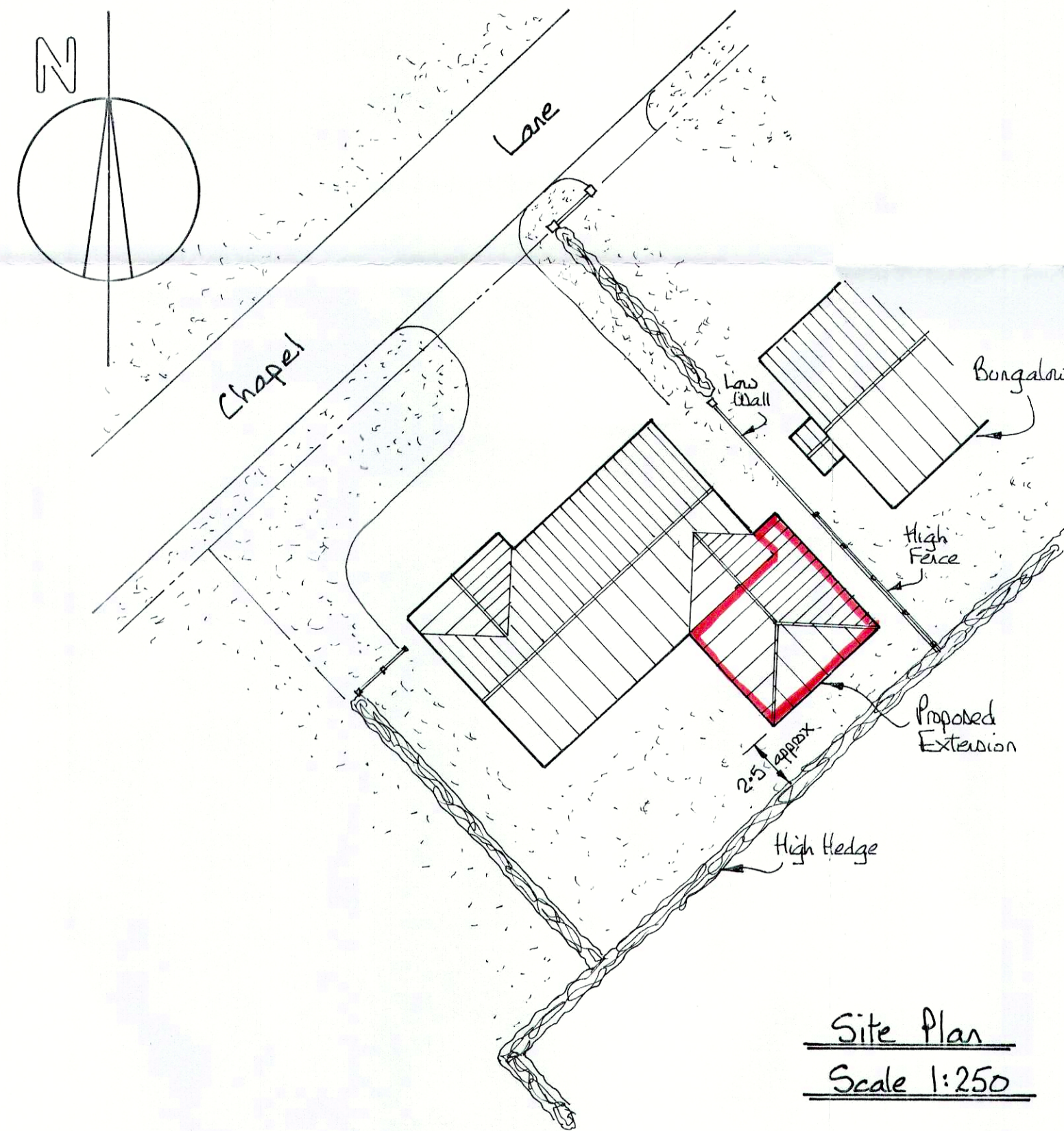

Site Plan  
Scale 1:250

Proposed Roof Structure To Be Covered With Red Concrete Interlocking Pantiles To Match Those Of The Existing Dwelling As Closely As Possible In Texture

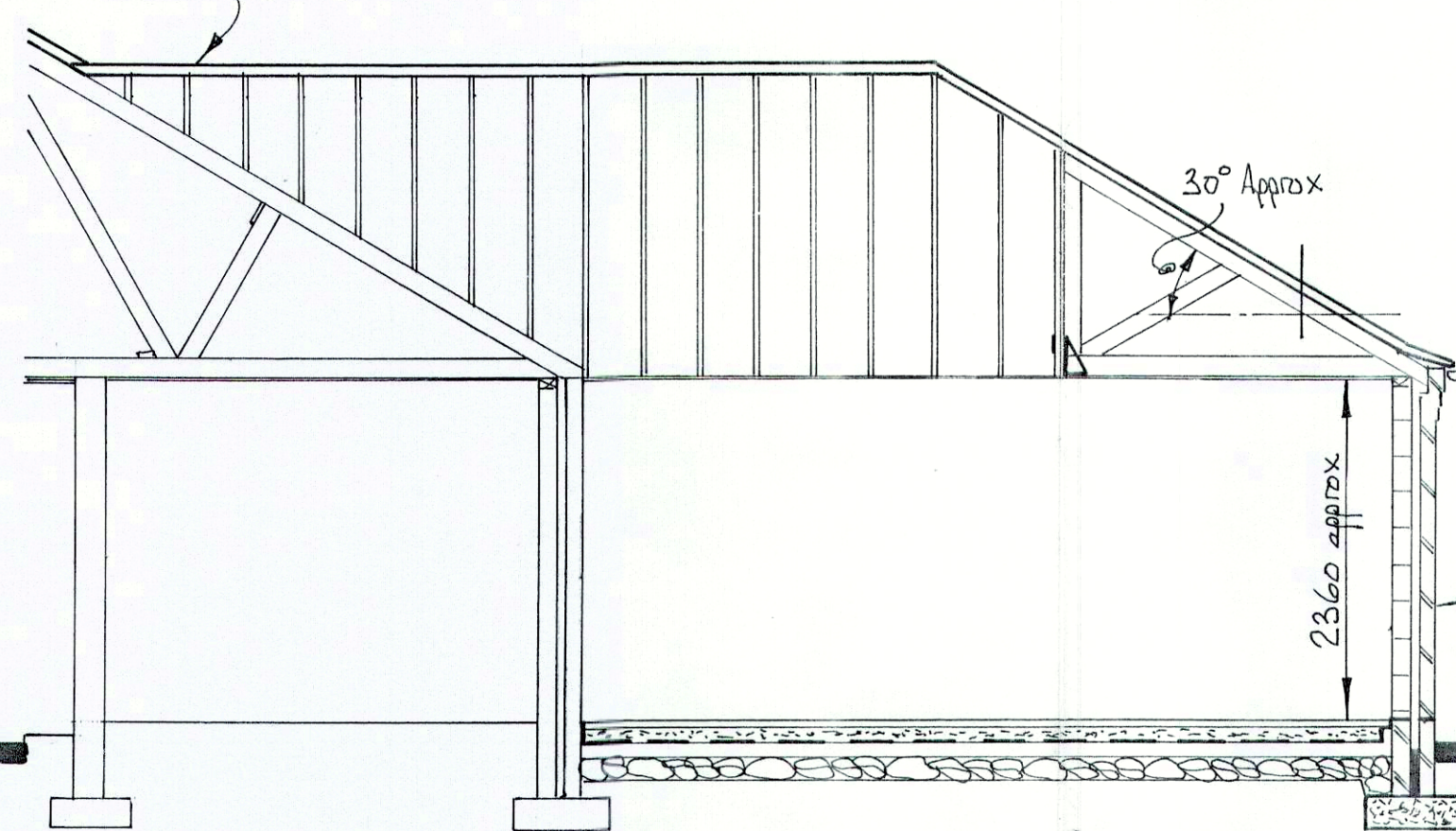

Proposed Section

Exterior Walls To Be Faced With Red Facing Bricks To Match The Existing Dwelling As Closely As Possible

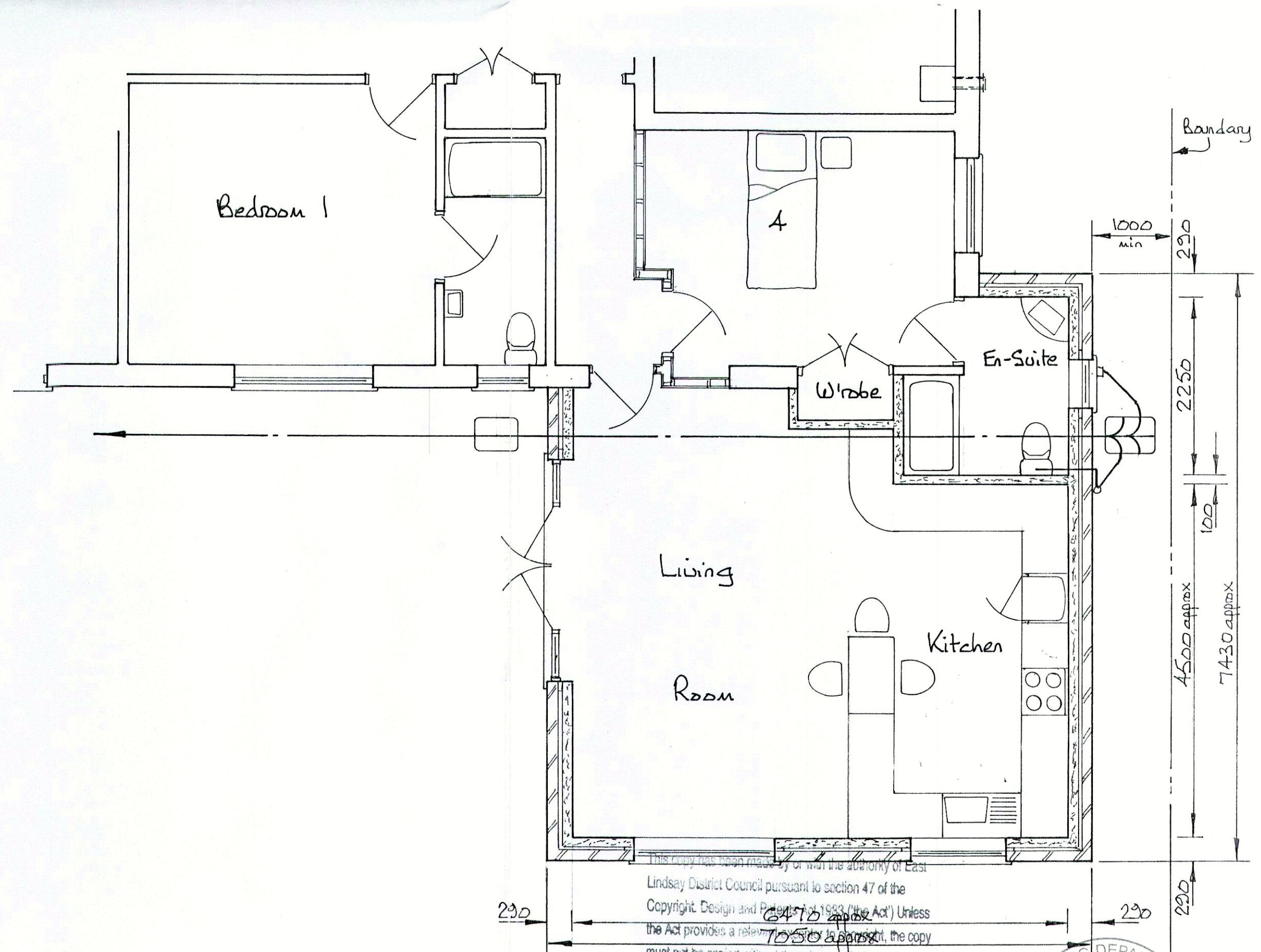

Proposed Ground Floor Plan

This drawing is the property of and is the copyright of East Lindsey District Council pursuant to section 47 of the Copyright, Design and Patents Act 1988. Unless the Act provides a relief therefrom, no part of this copy must not be copied, without the prior permission of the copyright owner.

