

REV	DESCRIPTION	DATE	DRAWN BY
P1	LAW DEVELOPMENT CERT APPLICATION	01.12.21	NCE
P2	REDUCED TO 80m2	27.01.22	JB

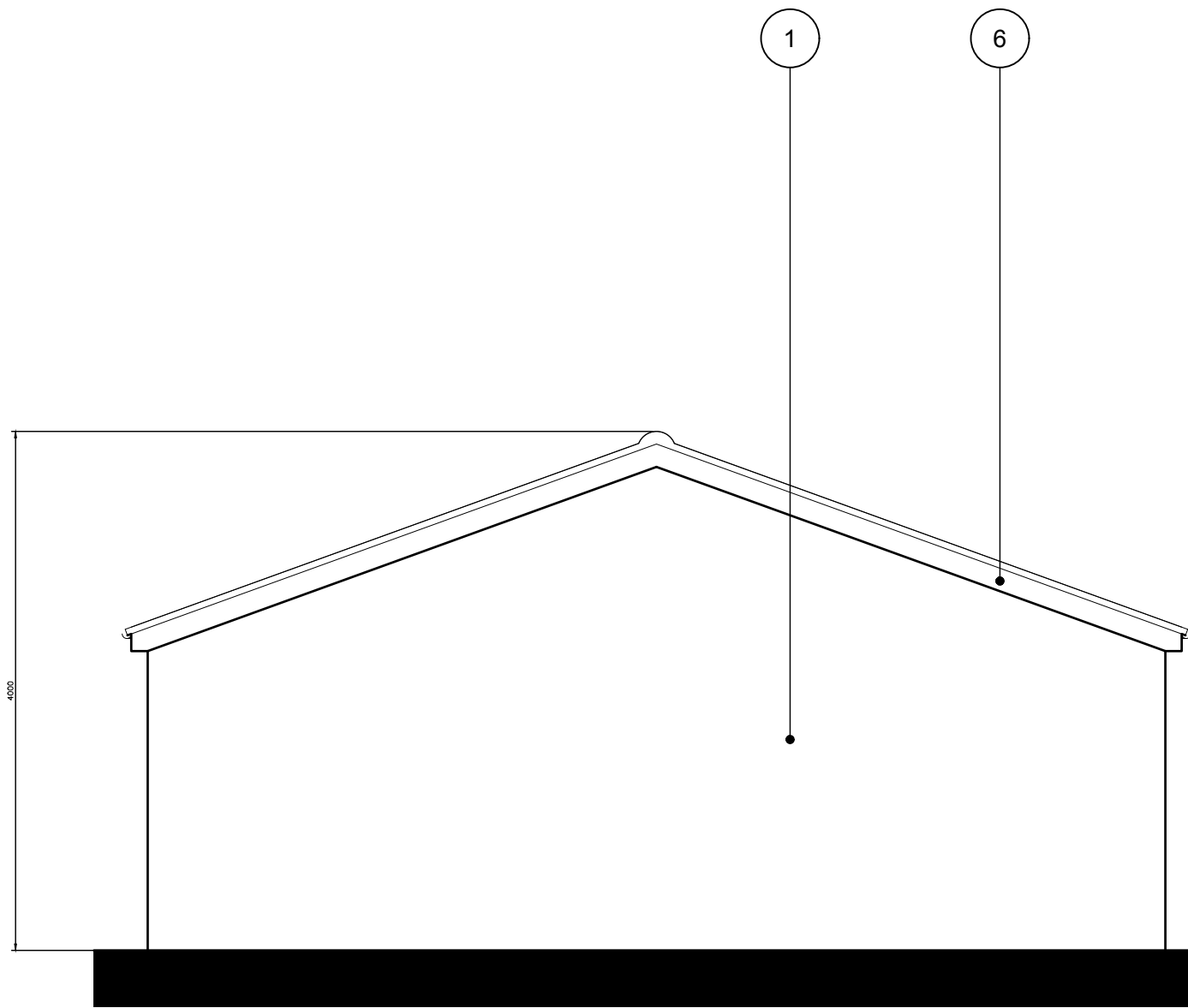

1 ELEVATION  
PROPOSED NORTH WEST ELEVATION  
SCALE 1: 50

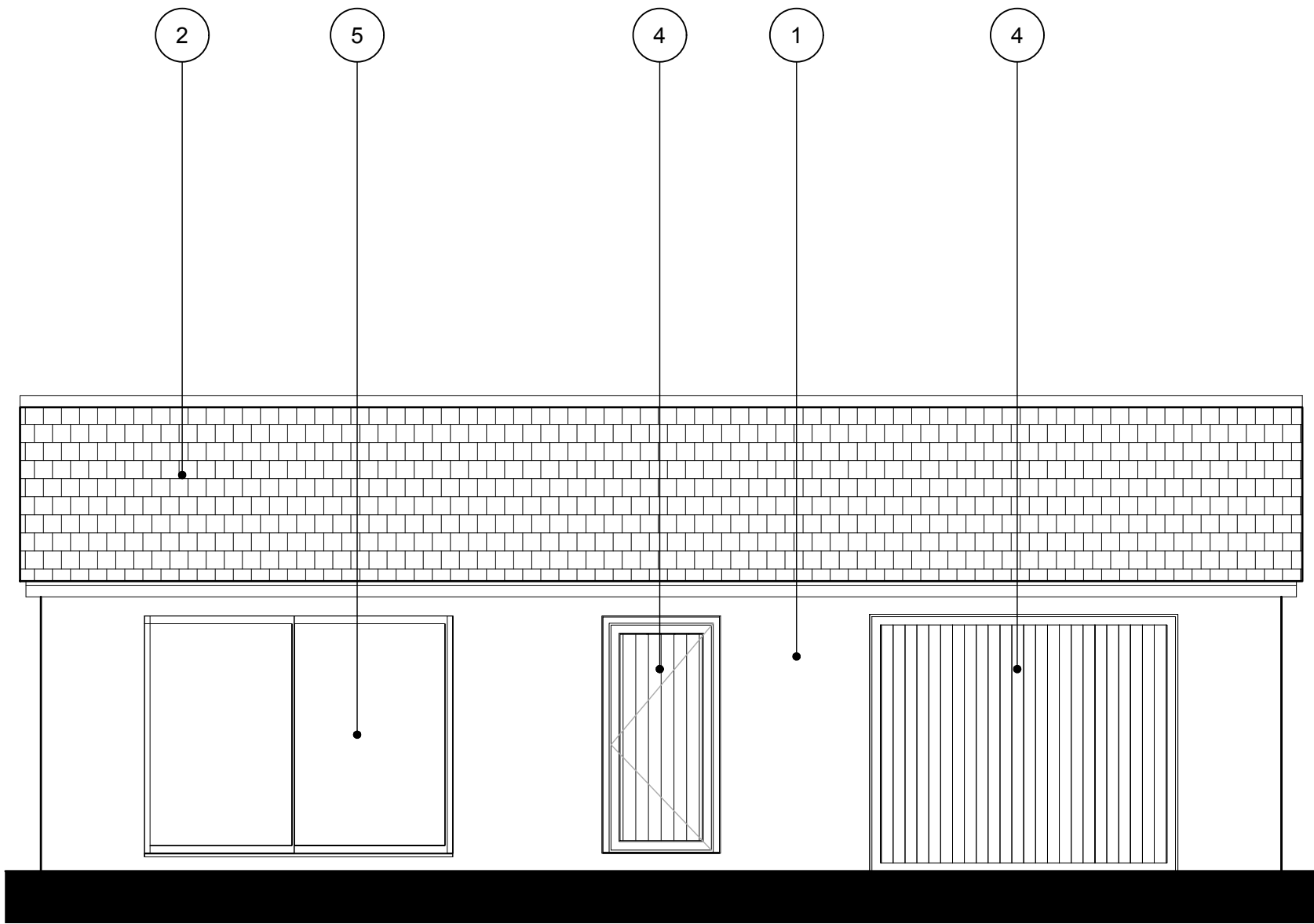

2 ELEVATION  
PROPOSED NORTH EAST ELEVATION  
SCALE 1: 50

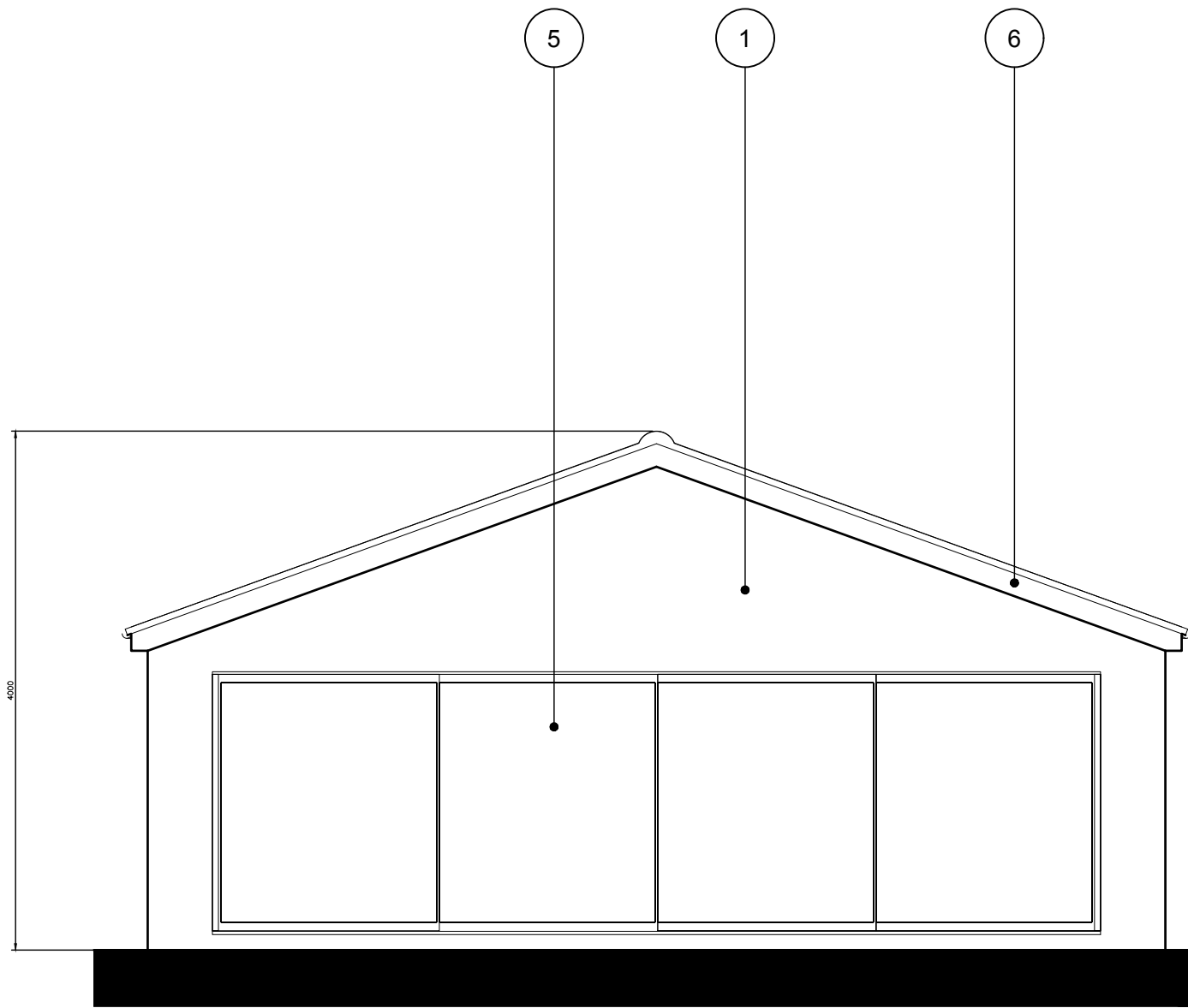

3 ELEVATION  
PROPOSED SOUTH EAST ELEVATION  
SCALE 1: 50

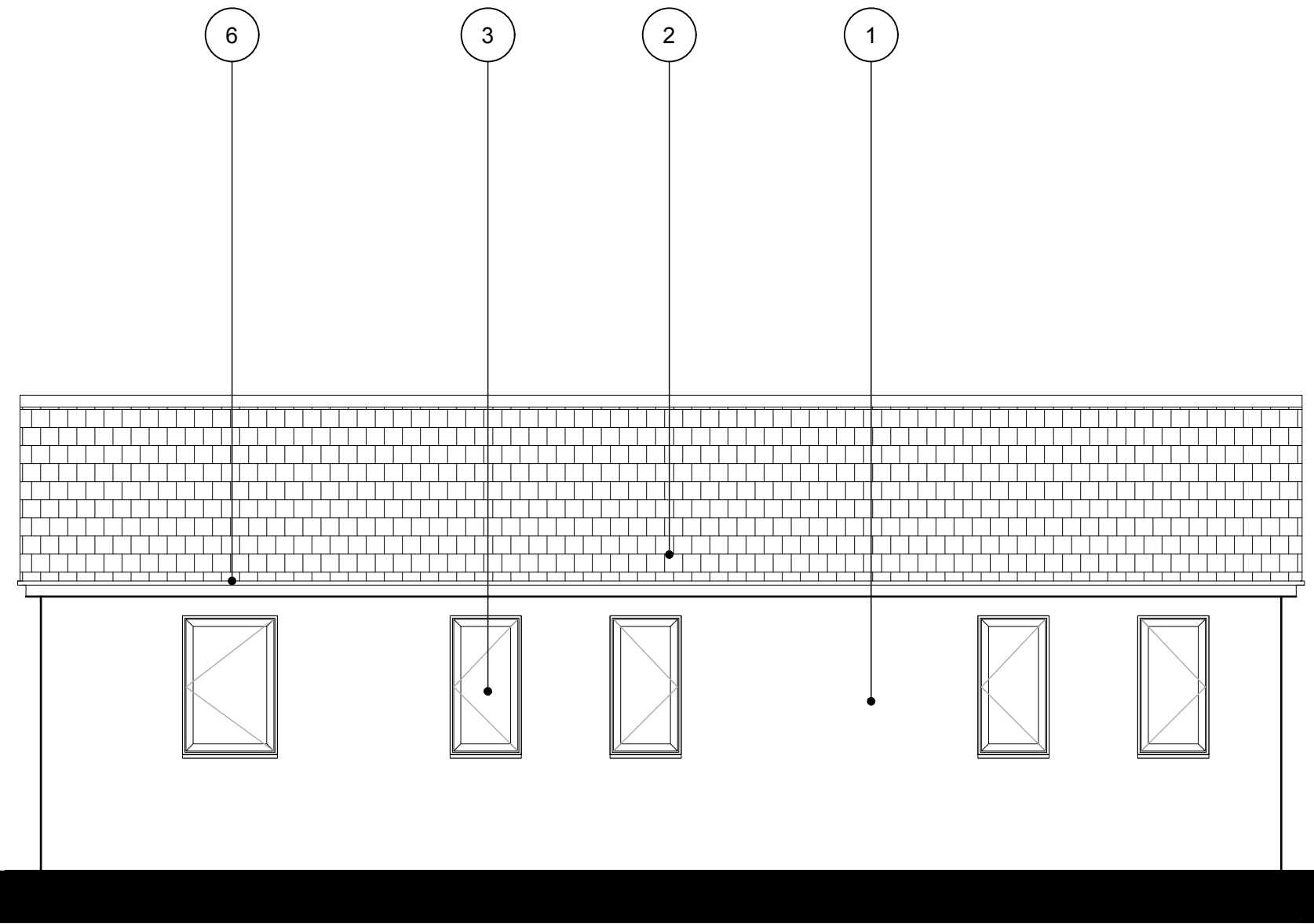

4 ELEVATION  
PROPOSED SOUTH WEST ELEVATION  
SCALE 1: 50

- MATERIALS:
- OFF-WHITE THRU COLOUR RENDER
  - FIBRE CEMENT SLATE LOOK ROOF TILES
  - ALUMINUM FRAMED DOUBLE GLAZED WINDOWS
  - TIMBER DOORS
  - ALUMINUM FRAMED SLIDING DOUBLE GLAZING DOORS
  - POWDER COATED ALUMINIUM FASCIA, SOFIT AND RAINWATER GOODS

## PLANNING

Client
Mr & Mrs Choudhury
Project and Location
Treetops, Glebe Road, Ramsden Bellhouse Billericay CM11 1RL, Essex
Drawing title
PROPOSED ELEVATIONS
Scale @ A1
1:50
Stage

## PLANNING

18025 - GEA - 051 P2

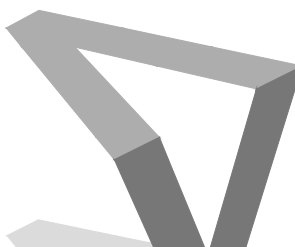
Project number	Category	Dwg number	Revision
			
<div><div><b>AV Architects</b> 51 St. Marys Road, Tonbridge, Kent TN9 2LE</div><div><p>Telephone Email Website</p><p>0 1732 366223 info@architectsav.co.uk www.architectsav.co.uk</p></div></div>			
Cad reference			

18025 - annex.dwg

