

SOUTH AXONOMETRIC 1:50

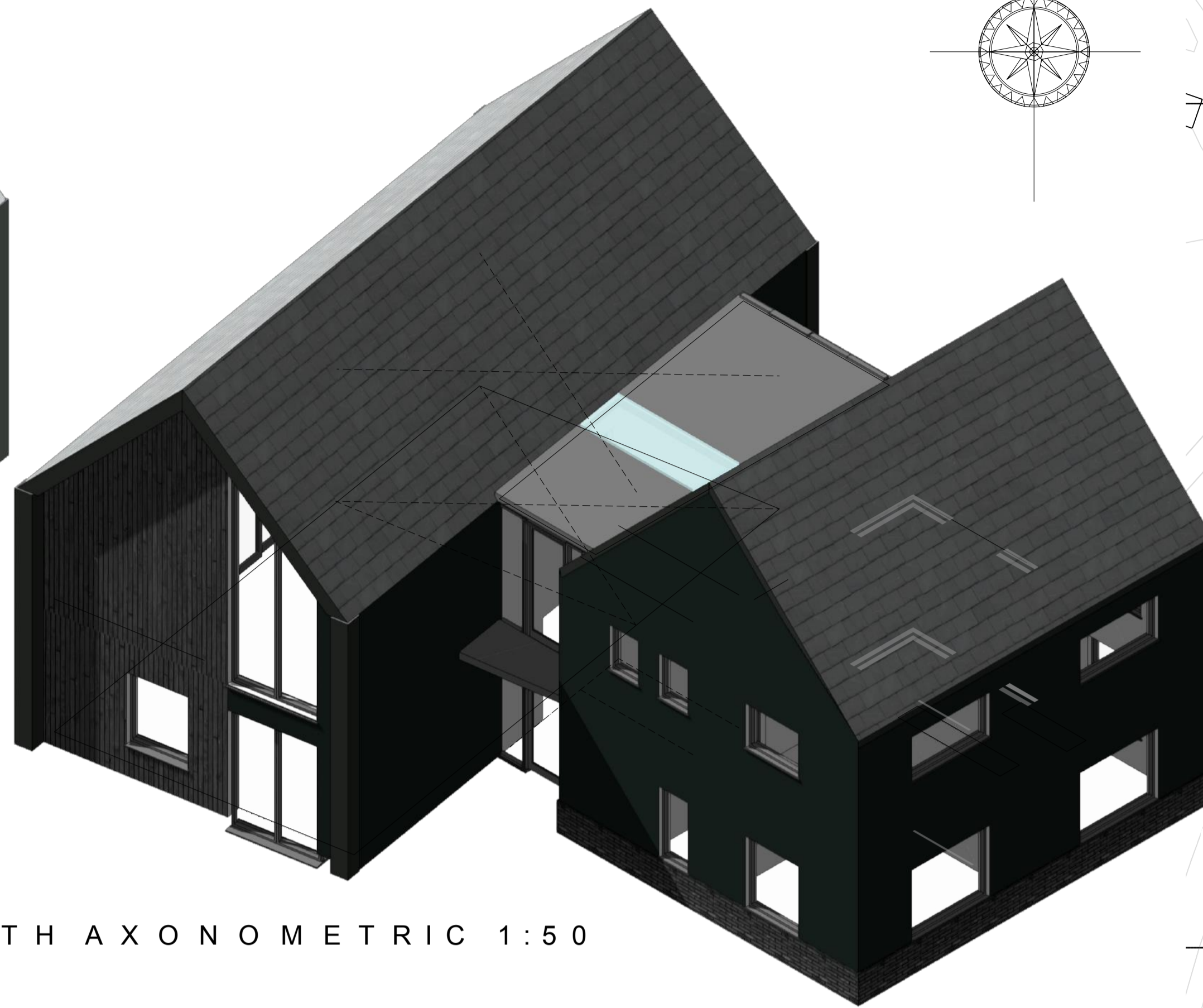

NORTH AXONOMETRIC 1:50

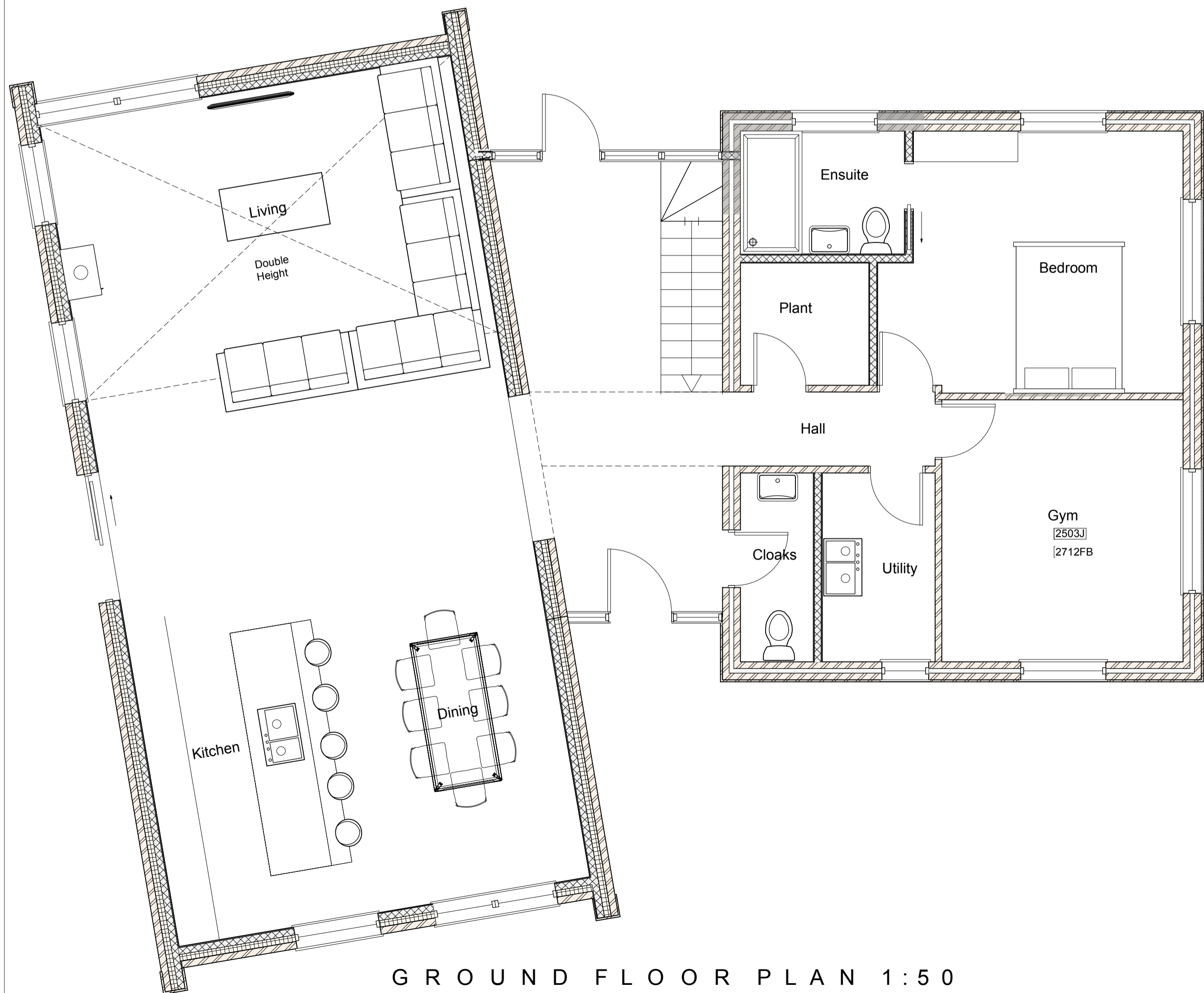
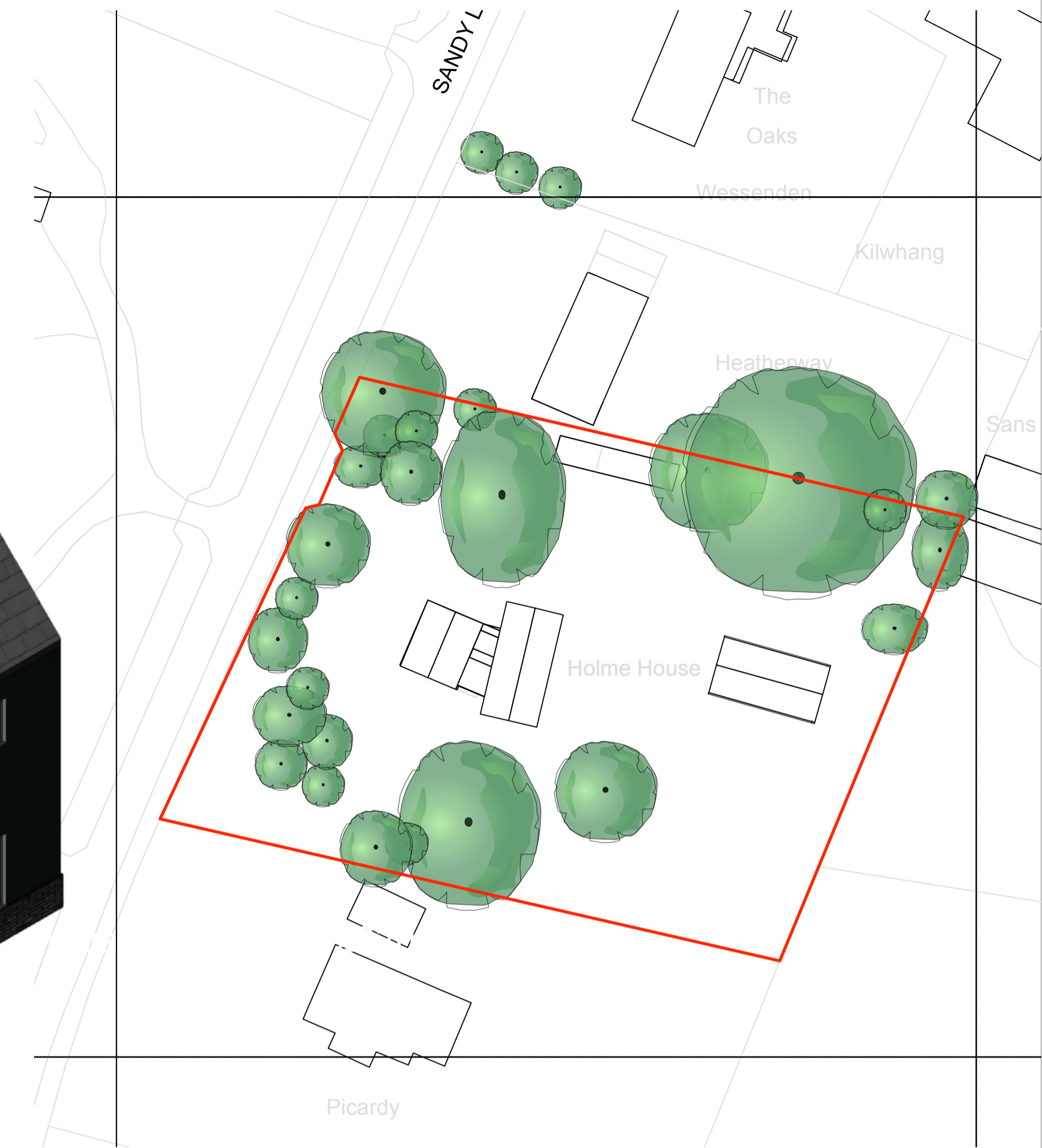
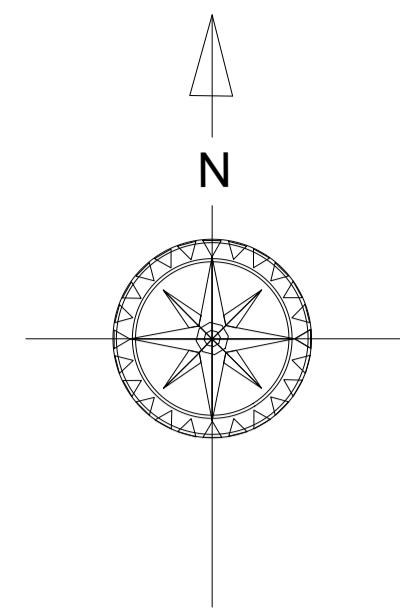

GROUND FLOOR PLAN 1:50

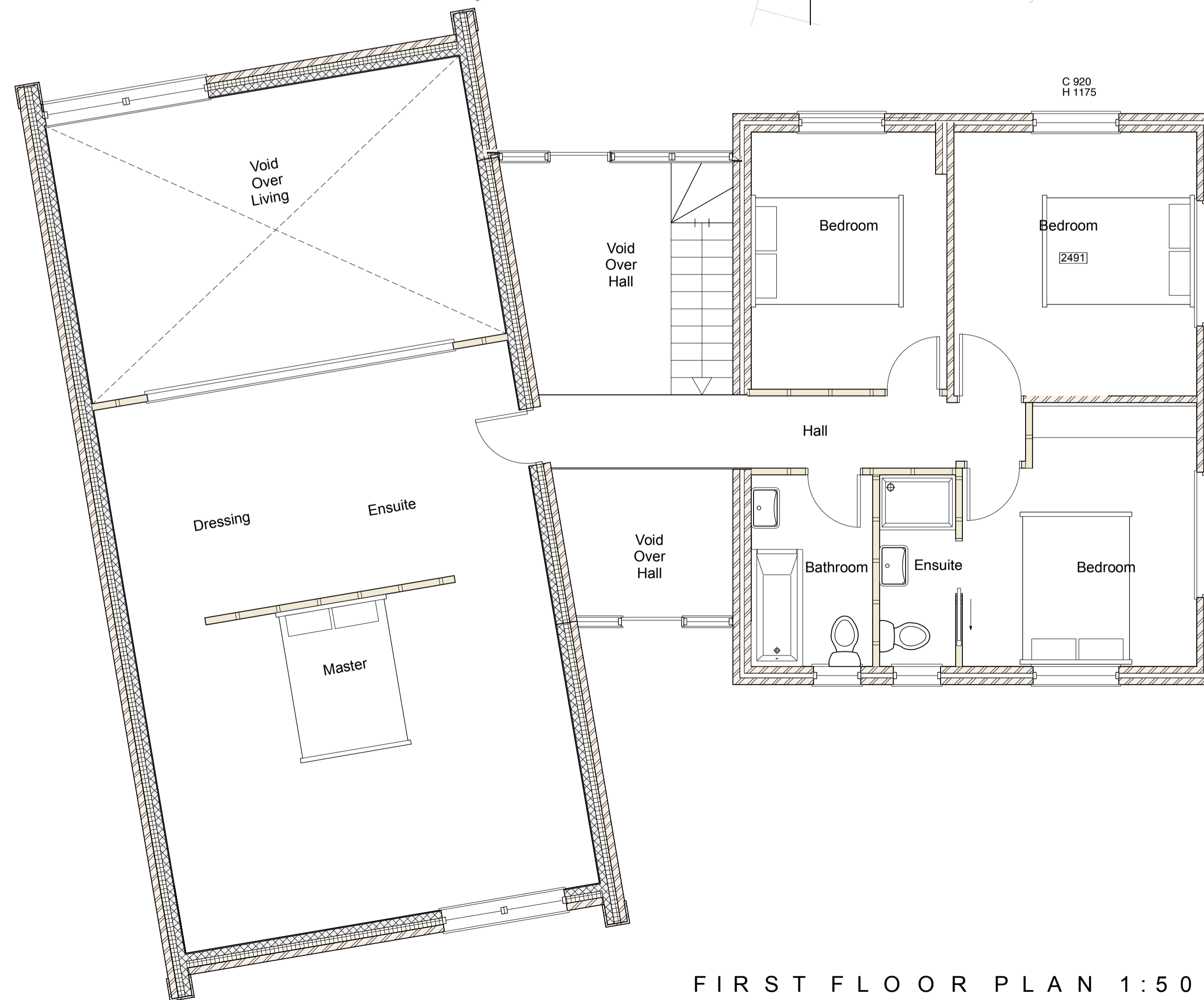

FIRST FLOOR PLAN 1:50

No.	Date	Revision Notes

This drawing and any design shown upon it are the exclusive copyright of Ground Designs (Norfolk) Limited trading as Ground Designs. No other person may use this design for any purpose, without prior written permission or discharge being received from in a written form from - Ground Designs (Norfolk) Limited trading as Ground Designs the copyright holder. This drawing shall not be scaled, check all site dimensions and from fixed positions. Use dimensions on the plans in preference. This drawing has been prepared for planning or building regulation purposes only, and thus shall not be regarded as a fully working drawing. All dimensions, levels, foundations, ground conditions, drains, heights, DPC & DPM together with complete drawing shall be checked and agreed prior to any manufacture of any component. All work, workmanship and materials are to comply with the current and applicable BS Code of Practice building regulations. Check planning conditions that may be relevant to the application. This drawing shall be read in conjunction with the specifications, engineers designs, details that may be supplied to assist. Any changes to the design or specifications, shall need to be agreed with the Local Authority planning and building control departments. Changes could compromise the design requirements. Note the need for compliance with the CDM Regulations 2015 on all projects. Domestic and Business operations need to be considered. No alterations to the drawings or specifications shown may be undertaken other than by: Ground Designs (Norfolk) Limited trading as Ground Designs the copyright holder.

No.	Date	Issue Notes



Client	
Rob Walton	
Project Address	
Holme House Sandy Lane, Aylmerton NORFOLK, NR11 8QE	
Drawing Title	
Plans As Proposed	
Date	Scale
28/03/2022	1:50 @ A1
Job Number	Drawing Number
2202	PL01
Revision	