

- LEGEND**
- Existing Walls
 - Construction to be removed
 - Proposed Walls
 - Removal of masonry and removal of window to create new doorway opening
 - Removal of infill masonry to existing opening. Removal of masonry below opening to extend and link existing & proposed spaces.
 - New painted timber entrance door & standing seam tere metal roof to portico
 - Proposed single storey glazed extension:
 - Flat rooflight x 2
 - Tere steel flat roof
 - FPC aluminum framed bi-fold doors
 - Stone wall constructed from reclaimed stone from site
 - Removal of infill masonry to existing opening. Removal of masonry below/adjacent to opening to link existing & proposed spaces.
 - Unblock existing window
 - Remove existing door to stairs/ Partial removal of masonry to allow for new balustrade
 - Remove existing masonry to link hallway to living room
 - Remove existing stairs/ remove door to stairs & infill opening
 - Remove existing masonry to create link
 - Partial removal of existing wall and door
 - Infill of doorway with studwork
 - Remove existing stairs/ relocate ledged & braced boarded door

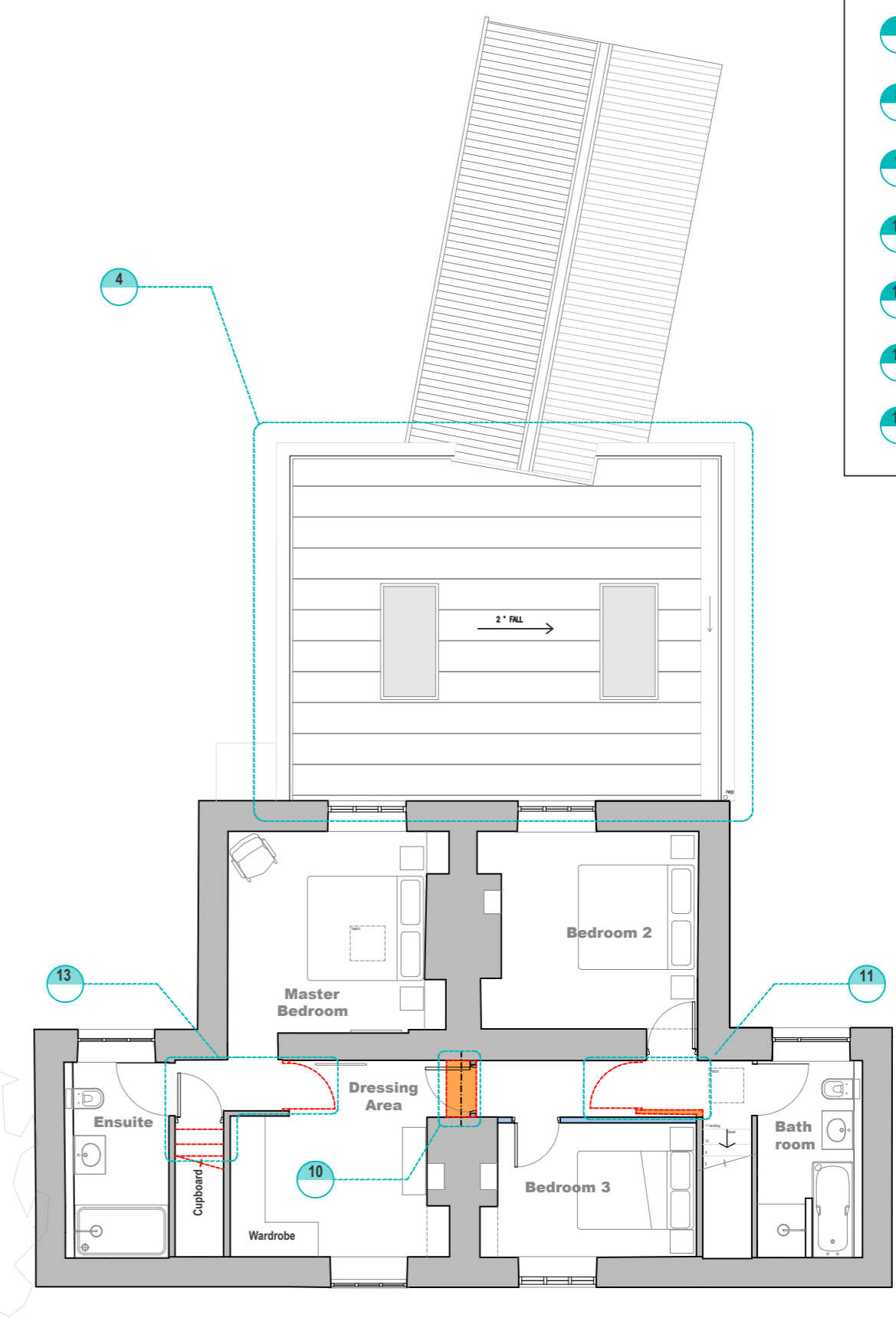

Proposed Ground Floor Plan
Scale 1:100

Proposed First Floor Plan/ Partial Roof Plan
Scale 1:100

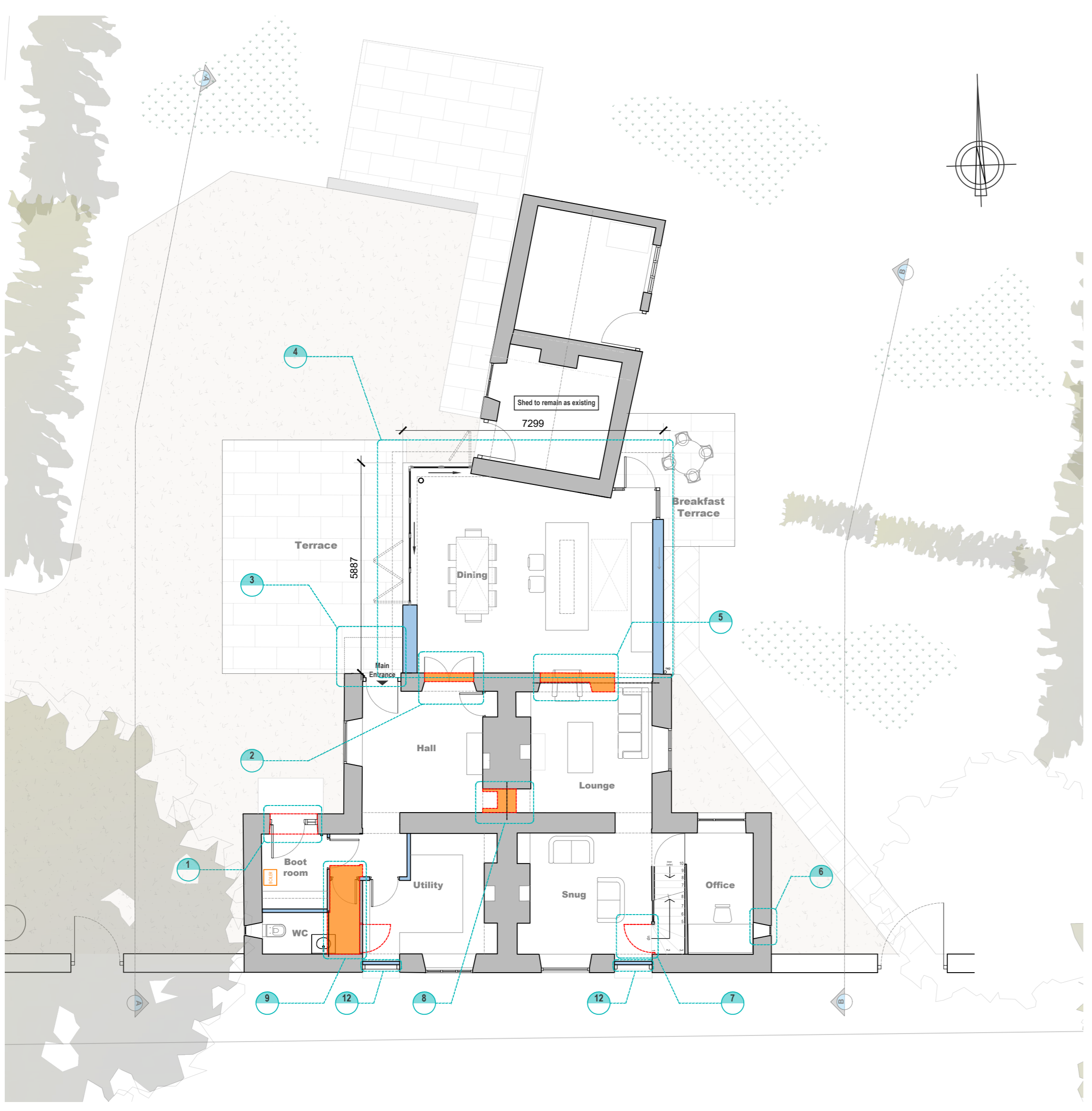

Proposed West Elevation A-A
Scale 1:100

Proposed North Elevation
Scale 1:100



Proposed East Elevation B-B
Scale 1:100

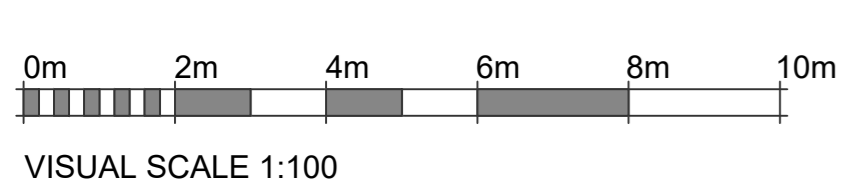

A	12/04/22	Dimensions added to elevations.	AB
Rev.	Date	Details	Drwn
Job No.		26 & 27 Main Street, Fotheringhay	
Drawing No.		005	
Revision		Proposed Plans & Elevations	
A		RTK Stamford Ltd.	
Scale		1:100@A1	
Issue Date		09/03/22	
Drawn		AB	

FOR PLANNING

Drawing to be scaled for planning purposes only. All dimensions to be verified on site. All drawings are the copyright of RTK Stamford Ltd.