









Notes:
 All drawings to be read in conjunction with all other drawings as noted on issue sheet.

MATERIALS LEGEND

-  Corral
Grey cladding panels
-  Restaurant & Stores
Stone effect cladding panels
-  Security Doors
PPC RAL 7022 Umbra Grey
-  Canopies
PPC RAL 9016 Traffic White
-  Restaurant
Random mix of timber effect cladding panels
-  Restaurant
Dark grey engineering brick
-  Restaurant Glazing
PPC RAL 9005 Jet Black frames
-  Window and Doors
PPC RAL 9005 Jet Black frames
-  Plant Area
Vertical profile metal sheets
RAL 9005 Black

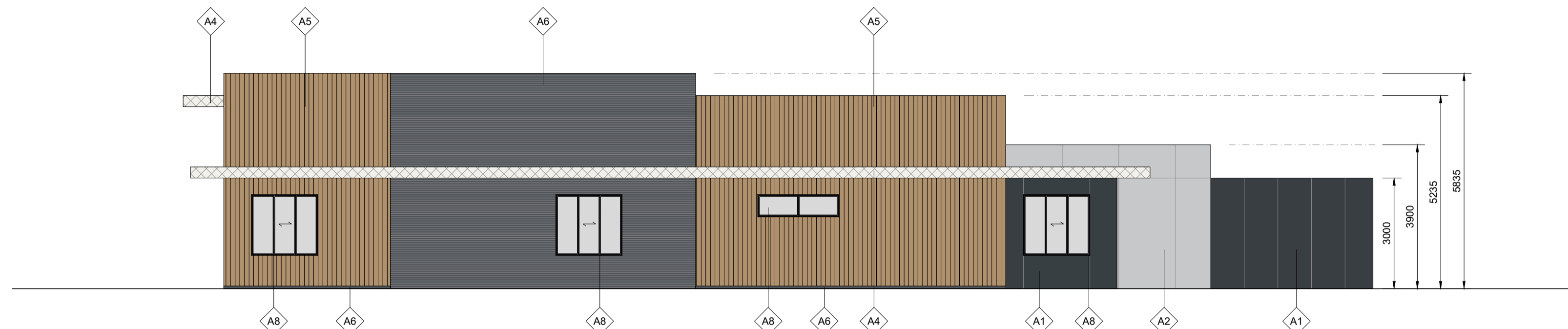
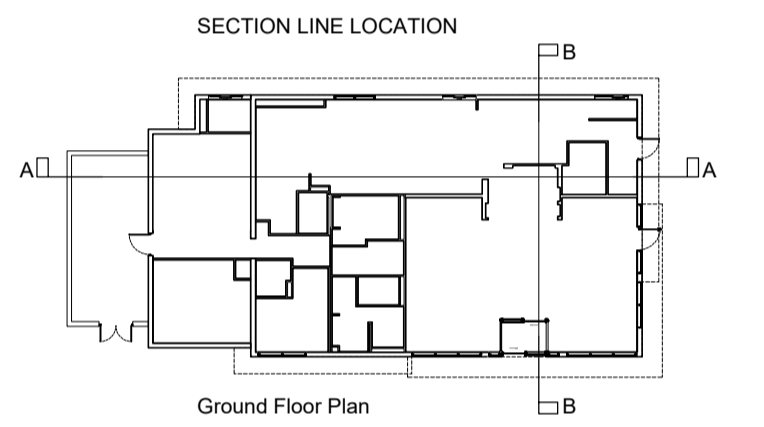

EAST ELEVATION



SOUTH ELEVATION

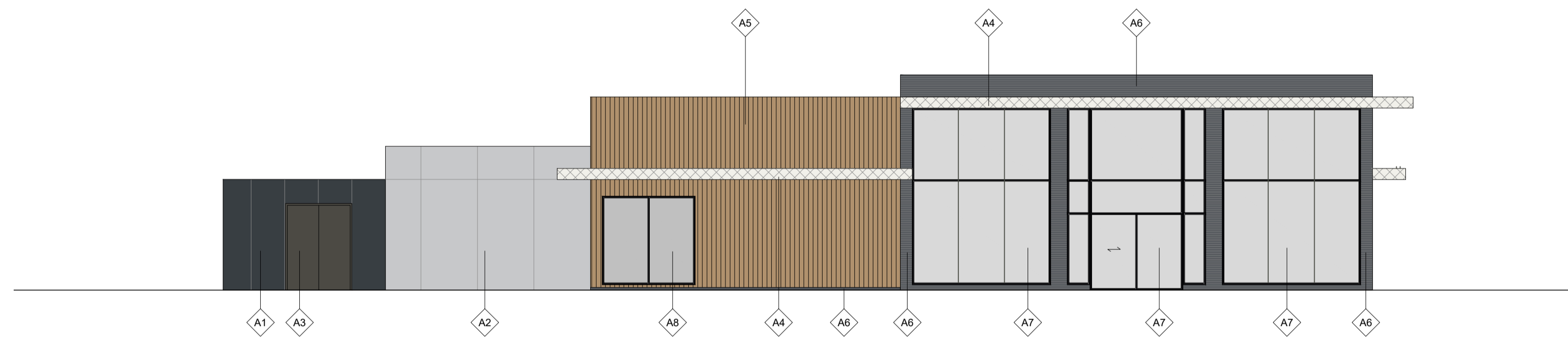

WEST ELEVATION

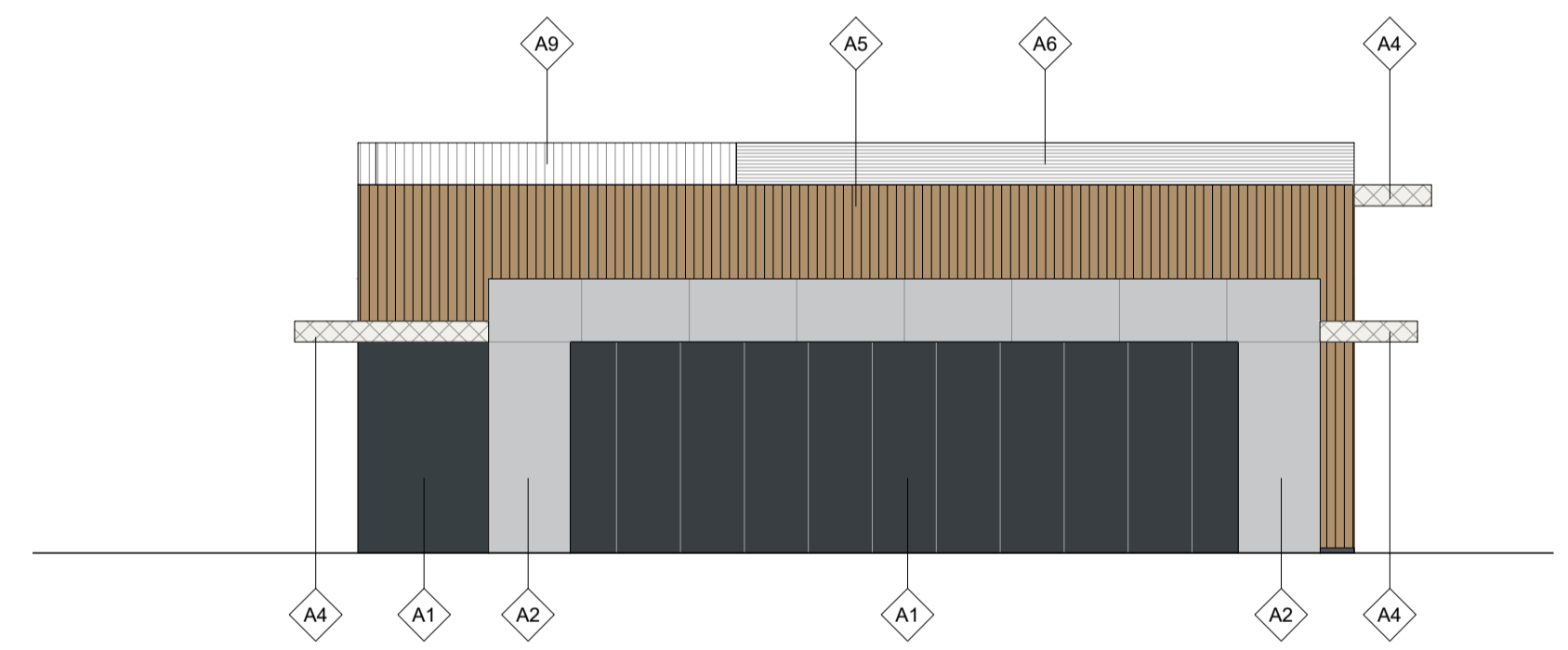

NORTH ELEVATION

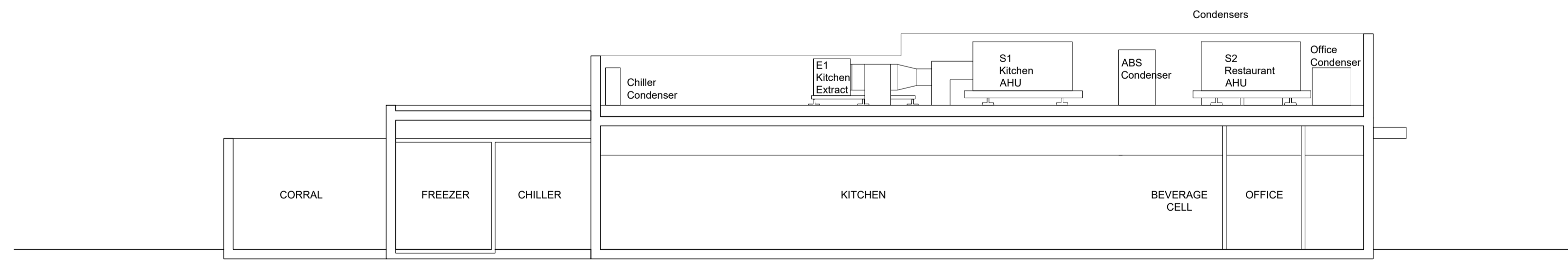

SECTION A-A

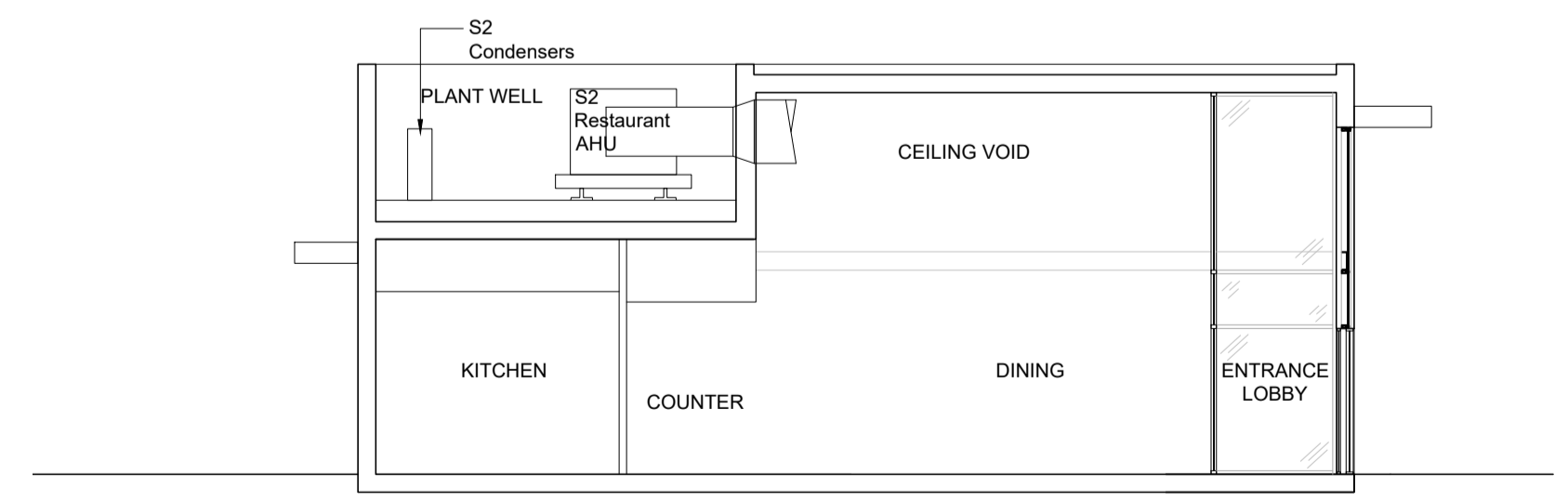

SECTION B-B

REV.	DATE	DRAWING REVISIONS	BY	CHECKED

GENERAL NOTES:
 All works are to be undertaken in accordance with the Building Regulations and the latest British Standards.
 All proprietary materials and products are to be used ready in accordance with the manufacturer's recommendations.
 All dimensions to be checked on site prior to construction.
 All risks assessed to comply with the designer's responsibility under the Construction (Design Management) Regulations 2015.

PROPOSED DEVELOPMENT AT: M90, J4
 KELTY, File KY4 QJR

STORE No: 11
 NB8353

ON BEHALF OF: McDonald's Restaurants Ltd
 DRAWING TITLE: Proposed Elevations and Section

DRAWN BY: BV
 SCALE & SIZE: 1:100@A1
 CHECKED BY: []
 DATE: Oct 2020
 DRAWING NO.: 8138-SA-8353-P005

NG100

