

PROPOSED NORTH EAST ELEVATION

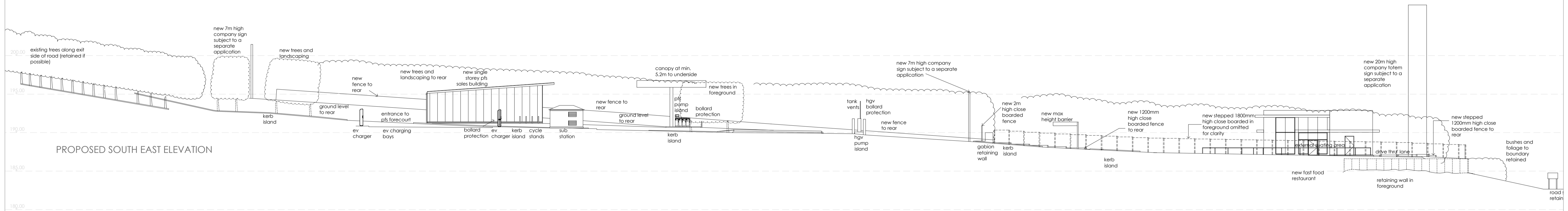

PROPOSED SOUTH EAST ELEVATION

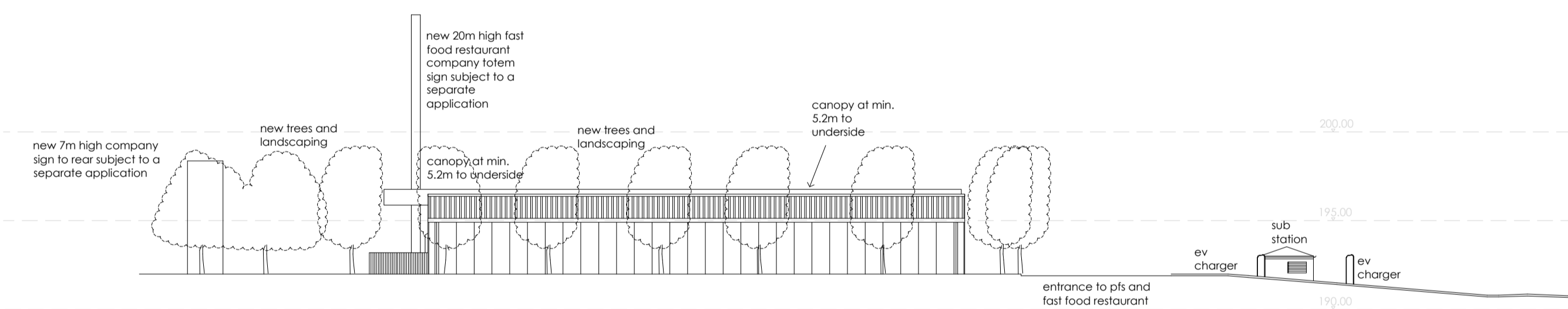

PROPOSED SOUTH WEST ELEVATION

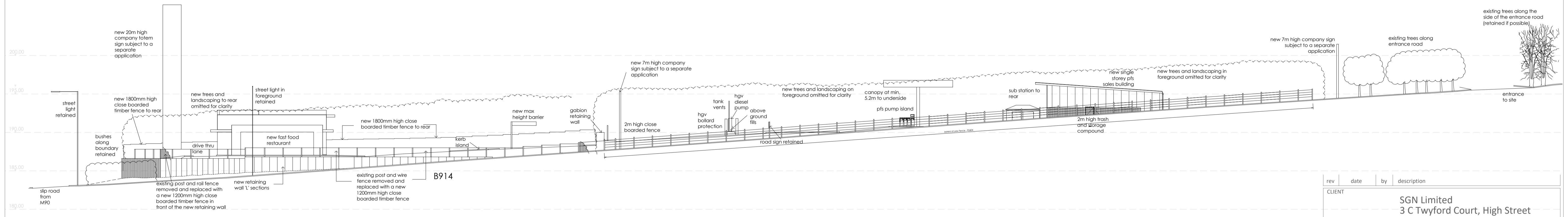

PROPOSED NORTH WEST ELEVATION

rev	date	by	description
F	14/03/22	DB	Elevations updated to show proposed sub station and EV charging units.
E	30/03/21	DB	Elevations updated to reflect revised PFS forecourt layout plan.
D	20/01/21	DB	Existing electric pylon and overhead electric cable removed. Retaining wall and boundary fences amended to suit revised site levels.
C	08/01/21	DB	Ground line amended on SE elevation. New 1800mm close boarded fence amended to suit. Some fence added to NW elevation.
B	06/01/21	DB	Fences shown stepped for clarity on NW & SE elevations. Road level corrected on NE elevation, fence to boundary indicated. Canopy raised to 5.2m min. to underside. Drawing created.
A	13/11/20	DB	
-	03/11/20	DB	

CLIENT			
SGN Limited 3 C Twyford Court, High Street Dunmow, CM6 1AE			
PROJECT LOCATION			
Blairadam Forrest Services Kelty, Fife (B914) Scotland KY4 0JR			
DRAWING			
Proposed Site Redevelopment Proposed Site Elevations			
Date: November 2020		Draw By: DB	
Scale: 1:250		Dwg No: WPS-SGN-002/P-07	
		A1 original plot size	
		Rev: F	

PLANNING

Wyeth
Projects Services
The Cart Shed, Amberley Court,
Amberley Lane, Millford, Surrey,
GU8 5EB, United Kingdom
Tel: +44 (0)1483 424704
Email: enquires@wyethprojects.com
© This drawing is the copyright of WYETH PROJECTS SERVICES LTD.