

This drawing must not be scaled.
 Discrepancies are to be reported to the
 Architect immediately. All dimensions
 are approximate and are to be checked
 on site. All information to be subject to
 site surveys. This drawing, or any
 portion of it must not be reproduced
 without prior consent from the
 Architect.
 © Joseph Boniface Architects Ltd

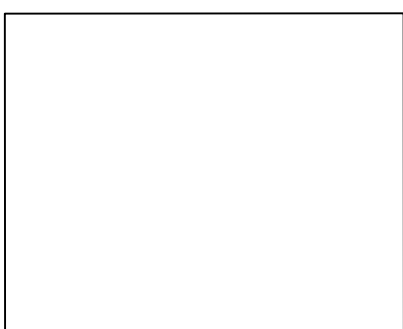

EXISTING SECOND FLOOR PLAN

\	- Initial issue.	08/04/22	AC/JB
Rev.	Amendment	Date	By / Chk

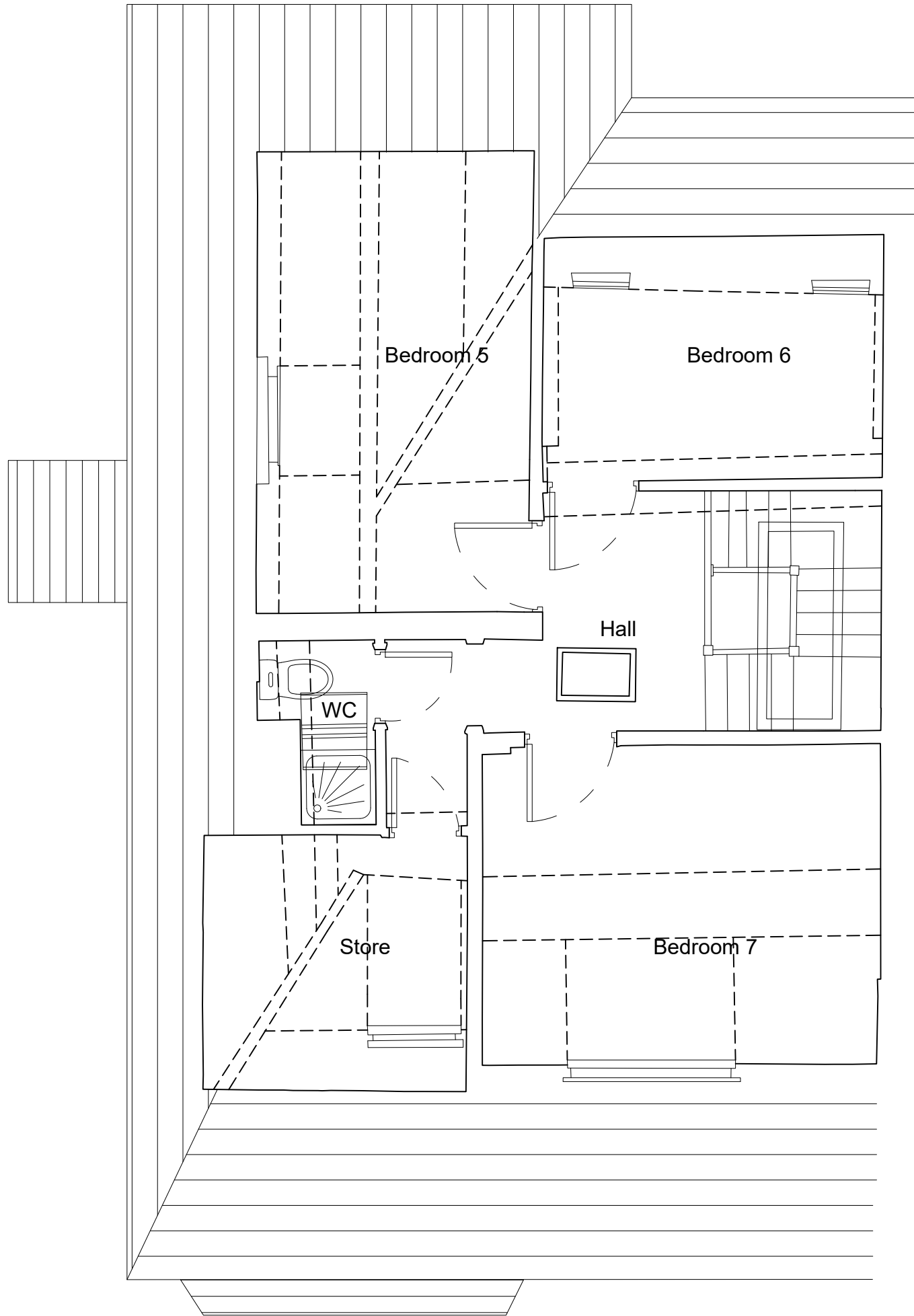

Joseph Boniface Architects Ltd
 01253 280 485
 bonifacearchitects.co.uk
 office@bonifacearchitects.co.uk
 62 Counce Street, Blackpool, FY1 3LA.

Project
 3 King George Avenue
 Blackpool
 FY2 9SN

Client
 Simon Morris

Drawing Title
 Existing Second Floor Plans

Status
 PLANNING

Scale
 1:50 @ A3

Drawn By AC	Date 08/04/2022
----------------	--------------------

Drawing Number JBA538-PL-005	Revision
---------------------------------	----------