

BLACKBROOK
INTERIORS
ANTIQUES AND GARDENS
01543 481010
WE BUY ANTIQUES & ARCHITECTURAL
WWW.BLACKBROOK-INTERIORS.CO.UK

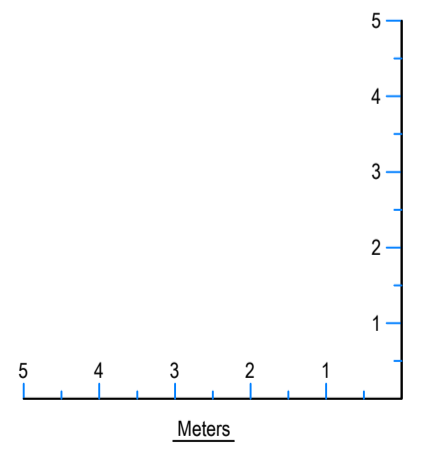
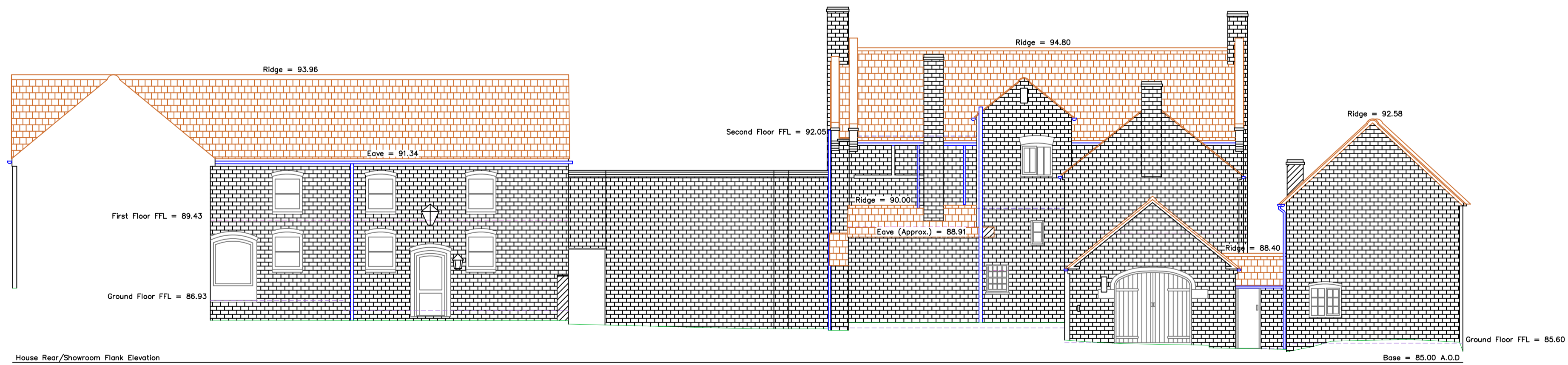
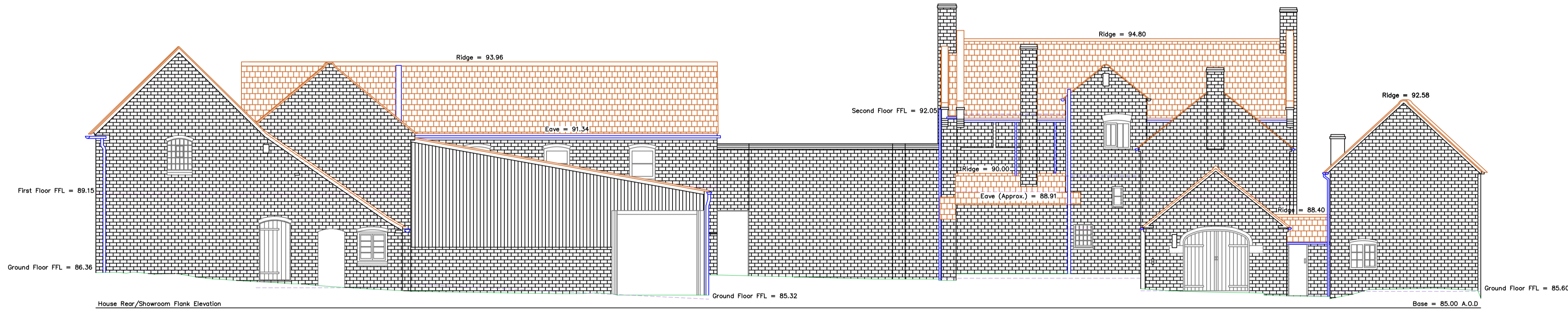
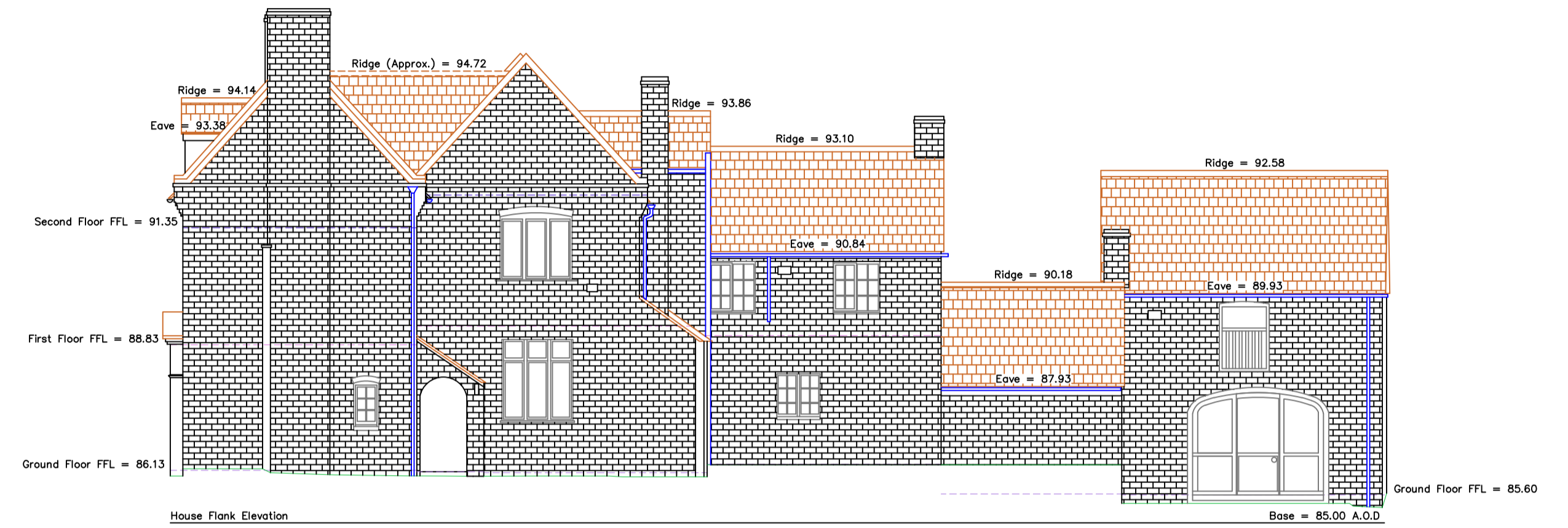
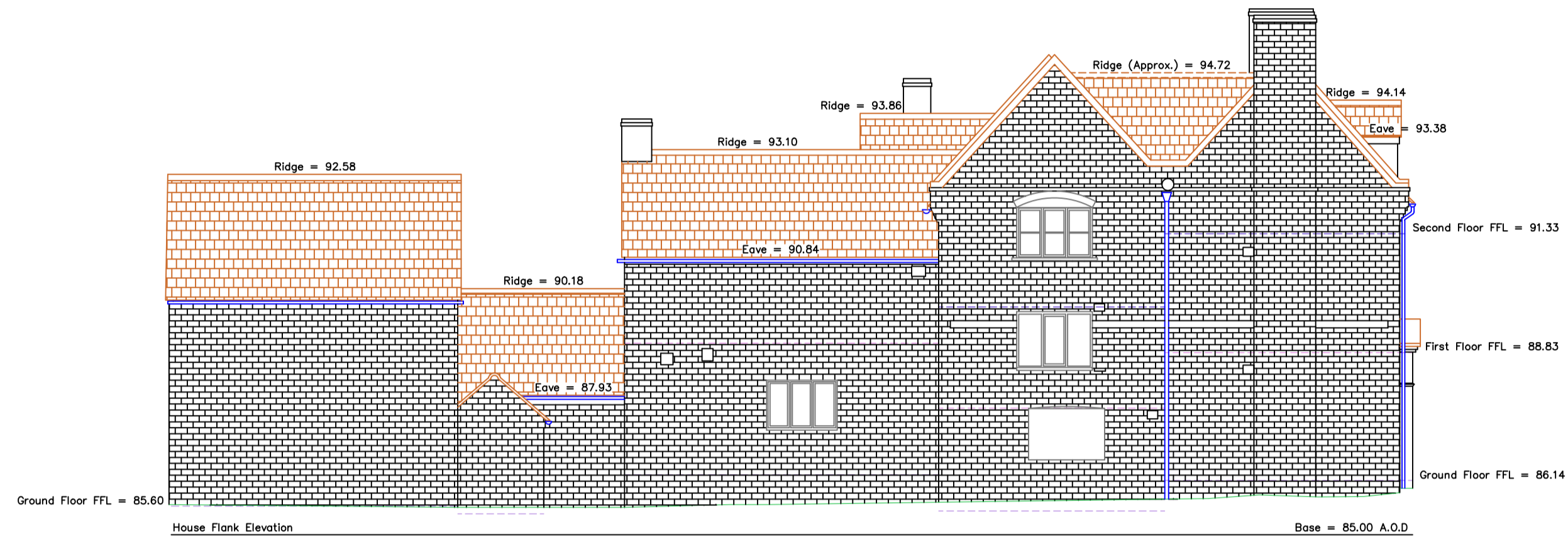
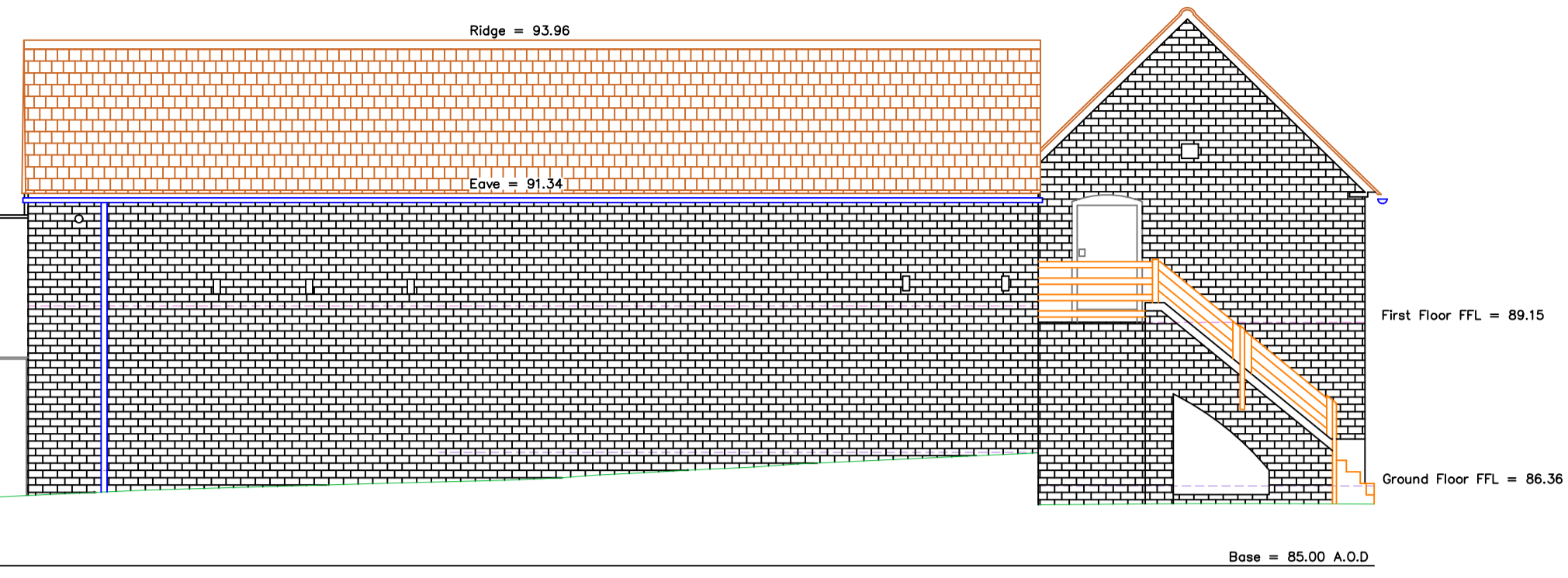

Location
Blackbrook Interiors, Weeford

Requirement
Elevation Drawings – Farmhouse

Client
Key Land Capital Ltd

Notes
Position & level fixed to OSGB(13) Grid. Scale factor value 1 applied.
All dimensions should be checked on site prior to construction.
Where invert levels are shown, depths/drye sizes have been obtained without entry.
This drawing is subject to Copyright and should not be duplicated or altered without the consent of William Morris Surveys Limited or the 'Client'.

Reference 0721-192
Scale 1:100@A1
Initial CM
Date 31-07-21

Legend
B-B Bare Hole
BT BT Cover
BD Borehole
BP Block Paving
FL Floor Level
OT Outside
CCTV Cable TV Cover
SHP Shop Sign
DPC Down Pipe Course
EL Eave Level
EP Electricity Pole
EP Earth Rod
FR Floor Rail
F-BB Border Stone Fence
F-CB Close Boarded Fence
F-CL Chain Link Fence
F-KR Kwik Rail
F-MB Metal Railings
F-PP Post & Rail Fence
F-WF Post & Wire Fence
F-PF Pathway Fence
FL Floor Level
OT Outside
CCTV Cable TV Cover
SHP Shop Sign
DPC Down Pipe Course
EL Eave Level
EP Electricity Pole
EP Earth Rod
FR Floor Rail
F-BB Border Stone Fence
F-CB Close Boarded Fence
F-CL Chain Link Fence
F-KR Kwik Rail
F-MB Metal Railings
F-PP Post & Rail Fence
F-WF Post & Wire Fence
F-PF Pathway Fence

Symbols & Hatches
Building
Concrete
Shrub/Vegetation
Block Paving
Wall
Spot Level
Survey Station
Tidepole (Bank Detail)
Tree (to scale) & Height

Line Types
Block Paving
Change of Surface
Concrete
Sewer (Trench)
Sewer (Surface)
Sewer (Combined)
Fence (Close Boarded)
Fence (Chain Link)
Fence (Post & Rail)
Fence (Post & Wire)
Fence (Metal Railings)
Overhead Cable
Vegetation

Survey Control
TAC Tackle Paving
TP Telegraph Pole
TR Traffic Signal
UL Up Light
1:500 Fine Detail
& Pipe Size

Revision Notes

William Morris Surveys Limited
17 Lees Lane
South Normanton
Alfreton
Derbyshire
DE55 2AD
Office. 0800 002 5517
www.williammorrisurveys.co.uk

