

south elevation

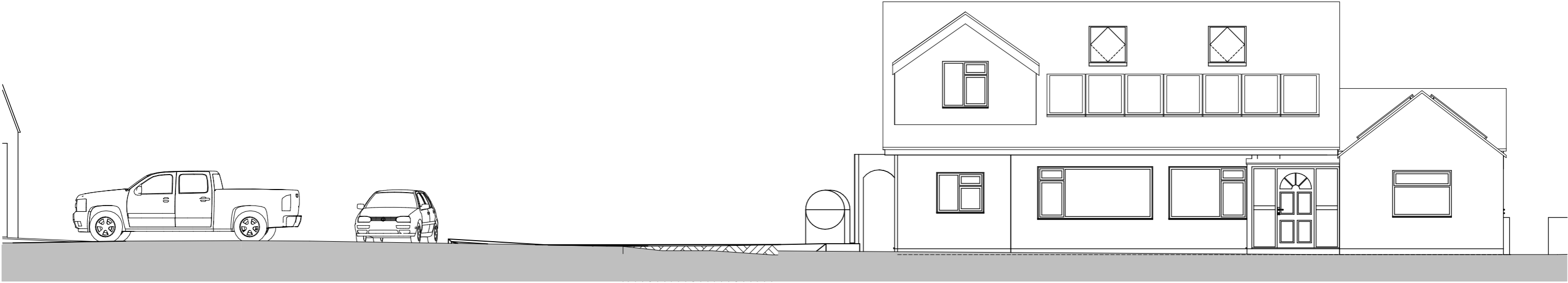

north elevation

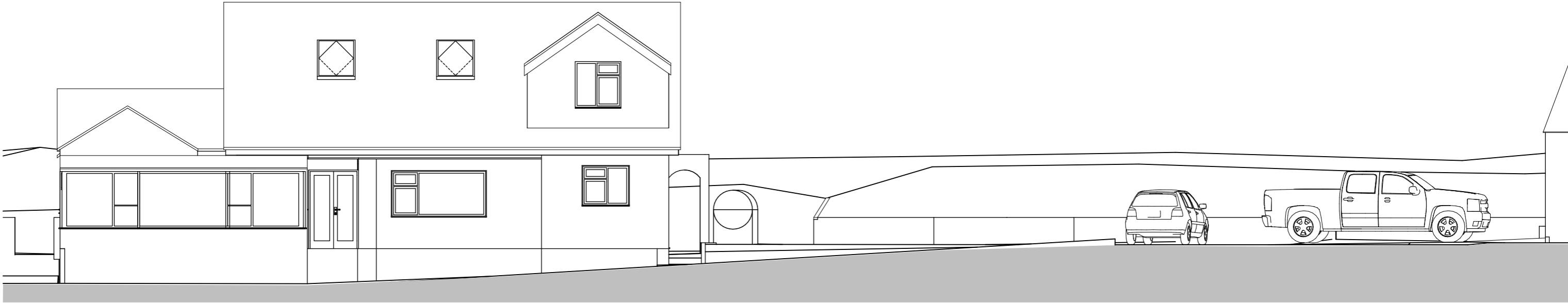

MATERIALS:
 Roof - natural slate - Grey;
 External walls - natural stone & rendered masonry (White finish);
 Windows & external doors - uPVC (White).



First Floor extension to detached dwelling
 Shalamar, Harris Vale, Coleford, Bath, BA3 5NP

| | | |
|---------------------------------------------------------------------------------------------------------------------------------------------------------|-------------------------------|----------|
| Robert Taylor Architect | | |
| Seaton Villa, Main Street, Farrington Gurney, Bristol, BS39 6UB tel/fax: 01761 453145 email: bob@robert-taylor.co.uk web: www.robert-taylor.co.uk | | |
| Issue Date: | 05/04/2022 | |
| Drawing Scale: | 1:100 if printed on A3 | |
| Layout ID | Status | Revision |
| SHVC/30 | | A |