

MATERIALS KEY:

- 1 Stone slate roof tiles
- 2 Random coursed natural limestone
- 3 Metal half round gutters and circular downpipes
- 4 Painted timber flush casement window with stone cills, lintels and quoins
- 5 Painted timber flush casement doors with stone lintels and quoins
- 6 Painted aluminium bi-fold doors

CHANGE MANAGER

Change Description By



1 East Dwelling Elevation 1:100



2 North Dwelling Elevation 1:100



3 West Dwelling Elevation 1:100



4 South Dwelling Elevation 1:100



5 Building Section AA 1:100

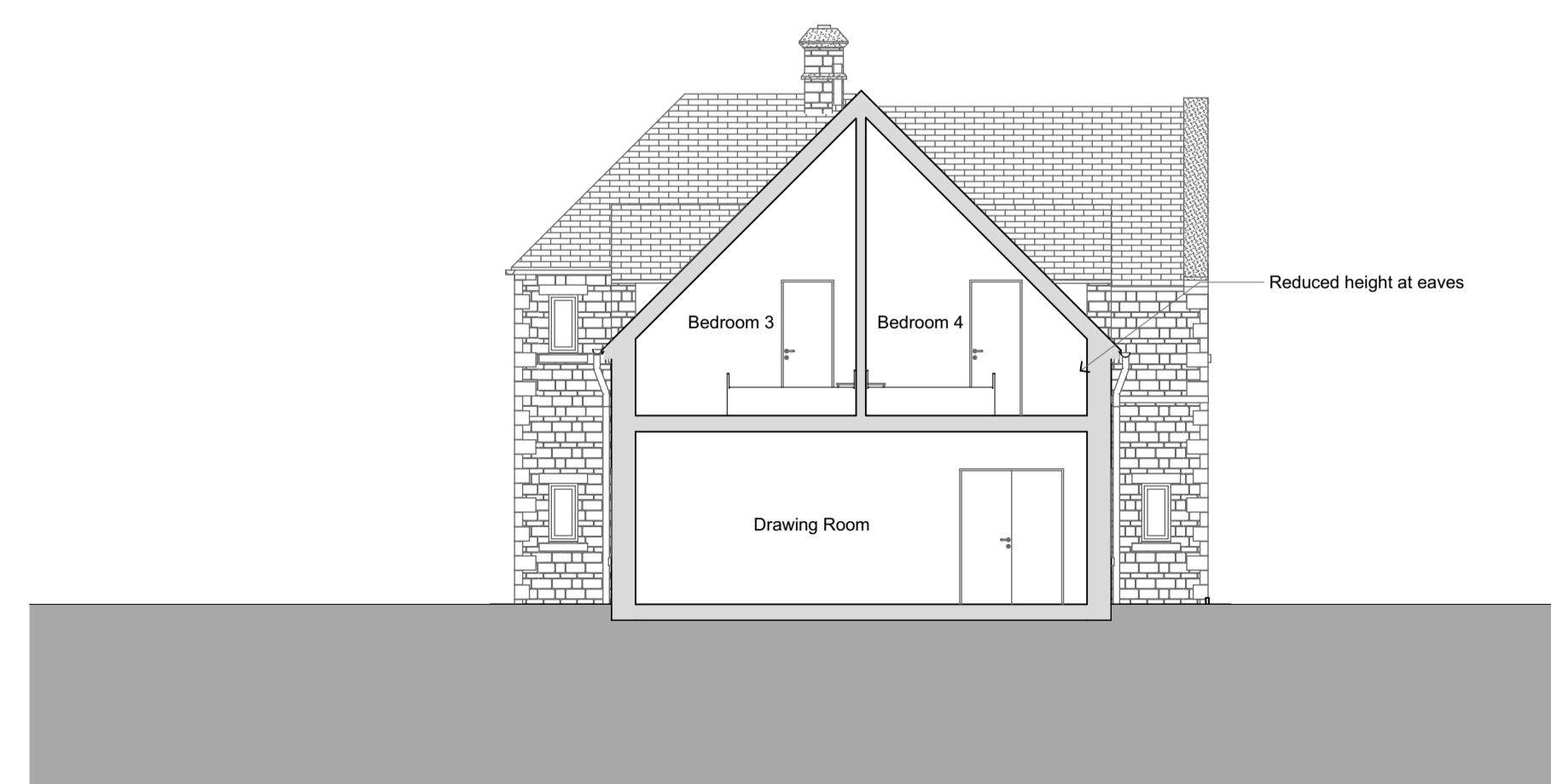

6 Building Section BB 1:100

Rev	Issue	Status	Date	By	Chd
P01	Planning Issue		15/03/2022	XX	XX

Thinking Buildings

Oxfordshire: 01295 722 830 | Derbyshire: 01332 416 405
 email@thinking-buildings.co.uk
 www.thinking-buildings.co.uk

Client Name:	Lisa Simon and Piers Holden				
Project Name:	Land adjacent to Priory Barn				
Site Address:	Priory Barn, Lower End, Alvescot, Oxon. OX18 2QA				
Drawing Name:	Proposed Elevations and Sections				
CDE File Name:	2135	- THB - ZZ - SP - DR - A - 0060 - P01			
Print Size:	Project No:	Drawing No:	Status:	Rev:	
A1	2135	0060	XX	P01	

Do not scale from this drawing. Refer to figure dimensions only. Thinking Buildings Limited registered in England and Wales No. 7636362. Drawing copyright of Thinking Buildings Ltd.