

MATERIALS KEY:

- 1 Stone slate roof tiles
- 2 Random coursed natural limestone
- 3 Metal half round gutters and circular downpipes
- 4 Painted timber flush casement window with stone cills, lintels and quoins
- 5 Painted timber flush casement doors with stone lintels and quoins
- 6 Painted aluminium bi-fold doors
- 7 Horizontal timber cladding

CHANGE MANAGER

Change	Description	By

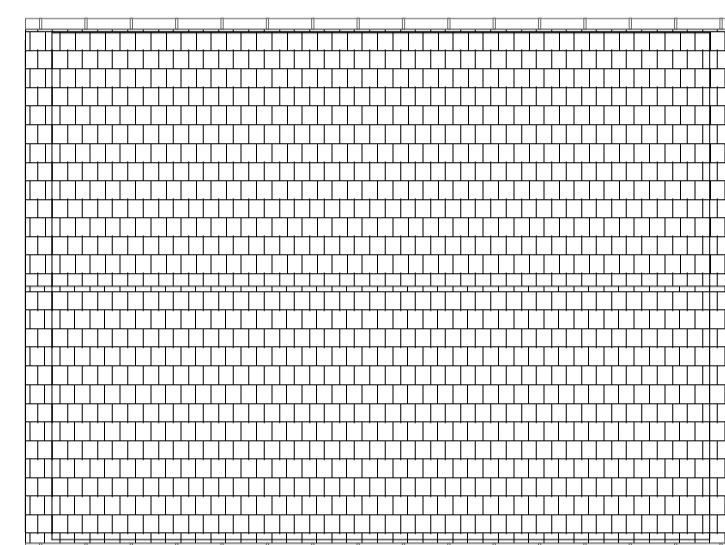

1 Proposed Roof Plan 1:100



3 Proposed Garage South Elevation 1:100

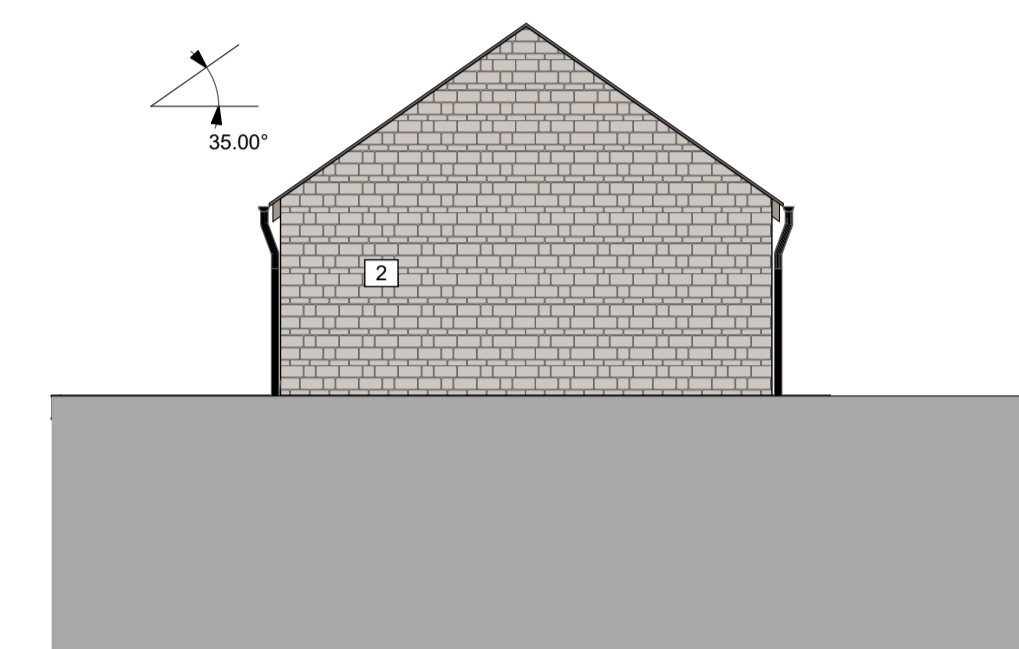

4 Proposed Garage East Elevation 1:100

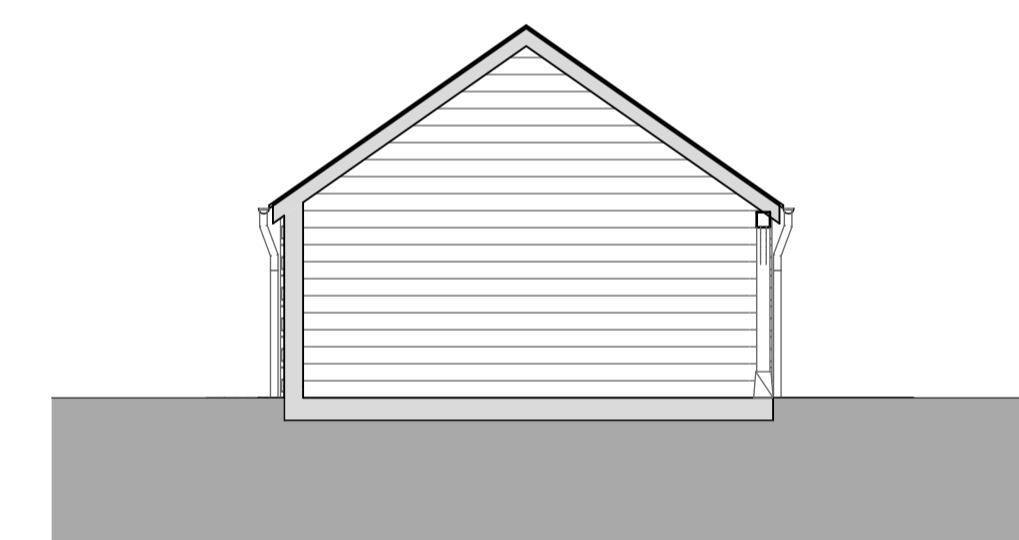

7 Section Through Garage 1:100

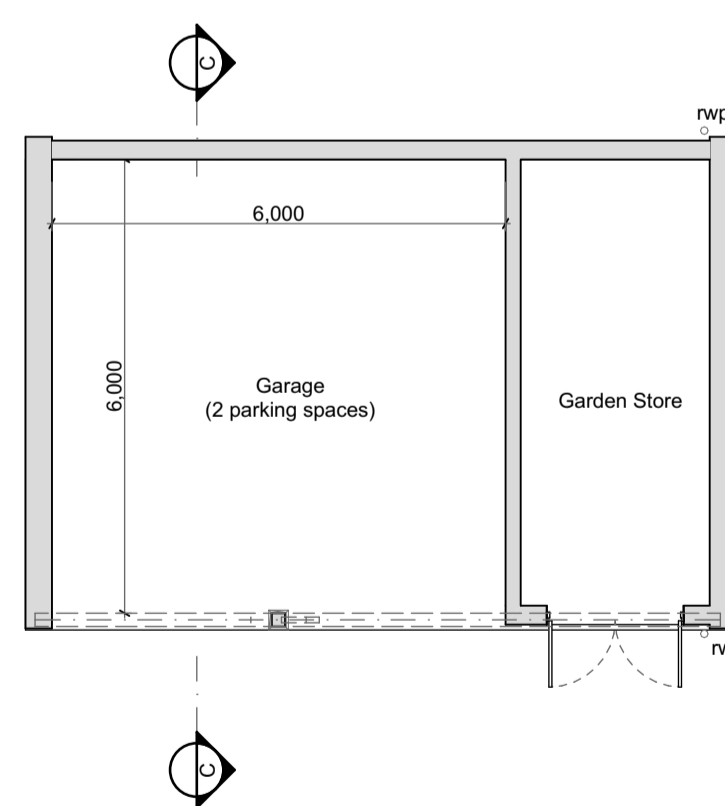

2 Proposed Ground Floor Plan 1:100

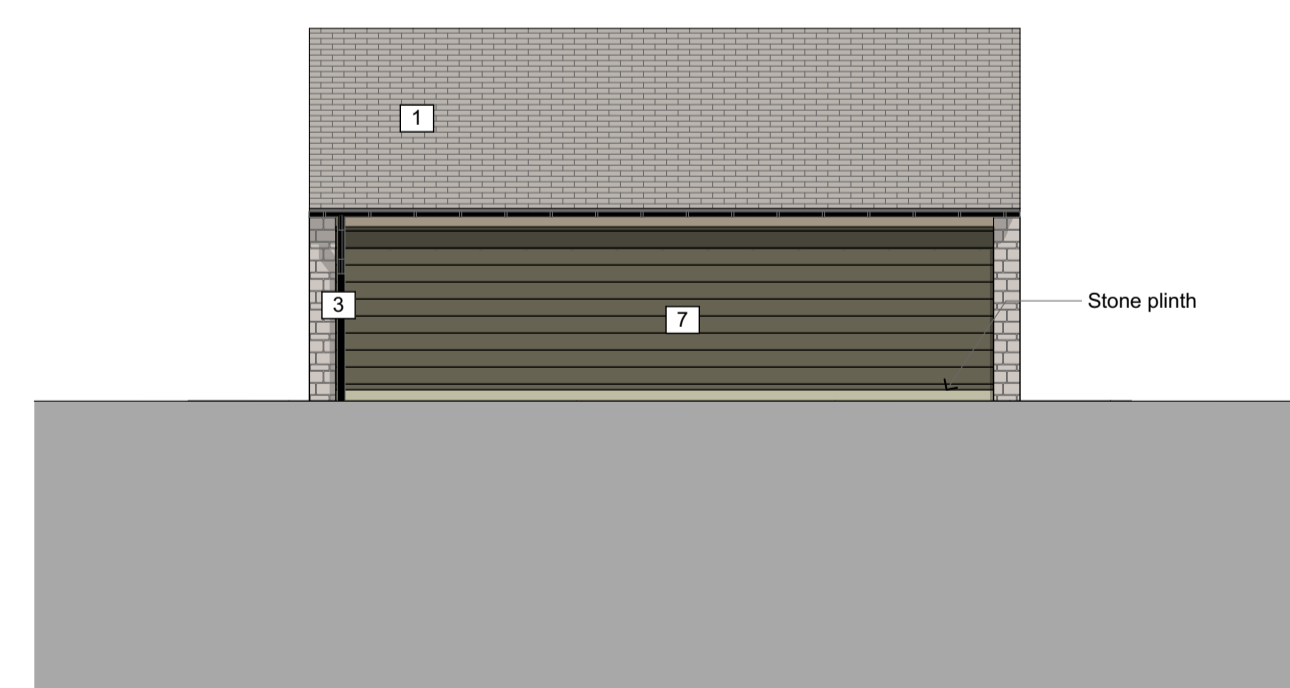

5 Proposed Garage North Elevation 1:100

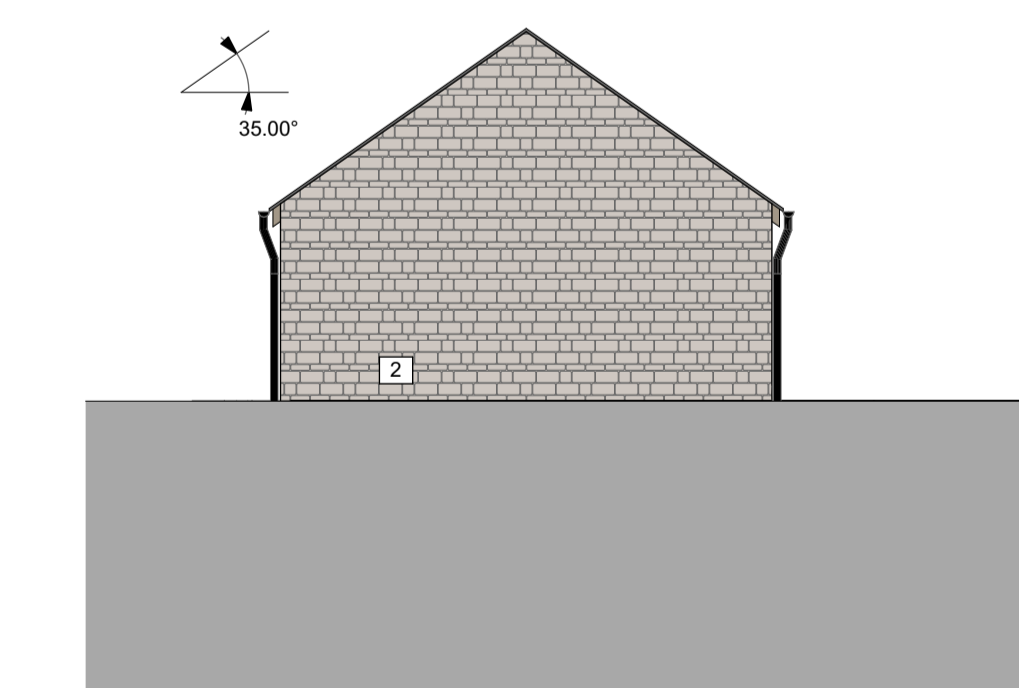

6 Proposed Garage West Elevation 1:100

Rev	Issue Status	Date	By	CHK
P01	Planning Issue	15/03/2022	RA	DA

Thinking Buildings

Oxfordshire: 01295 722 830 | Derbyshire: 01332 416 405
 email@thinking-buildings.co.uk
 www.thinking-buildings.co.uk

Client Name:	Lisa Simon and Piers Holden
Project Name:	Land adjacent to Priory Barn
Site Address:	Priory Barn, Lower End, Alvescot, Oxon. OX18 2QA
Drawing Name:	Proposed Garage
CDE File Name:	2135 - THB - ZZ - SP - DR - A - 0065 - P01
Print Size:	A1
Project No:	2135
Drawing No:	0065
Status:	S0
Rev:	P01

Do not scale from this drawing. Refer to figure dimensions only. Thinking Buildings Limited registered in England and Wales No. 7636362. Drawing copyright of Thinking Buildings Ltd.