

Proposed First Floor Plan - 1:100

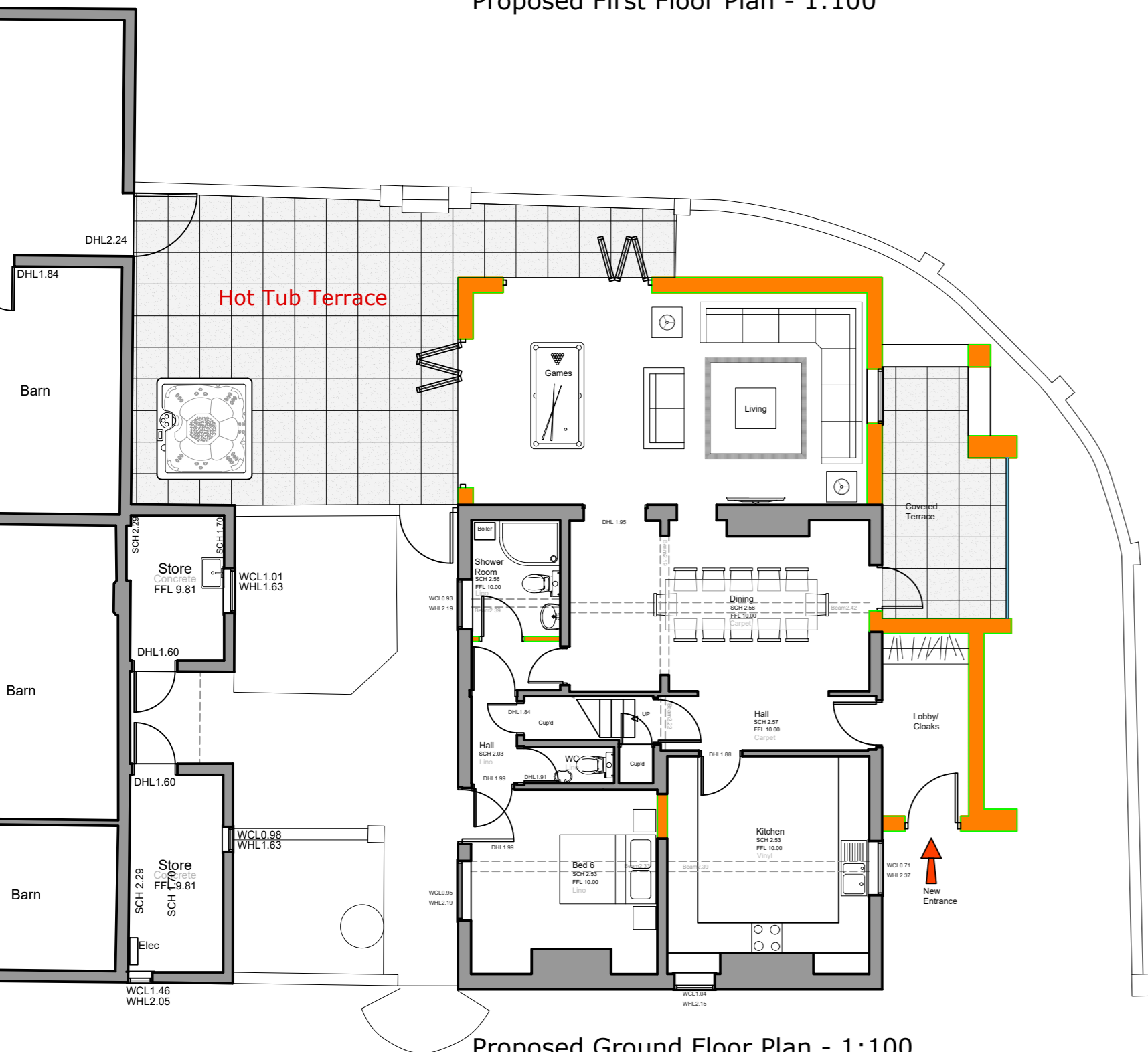

Proposed Ground Floor Plan - 1:100

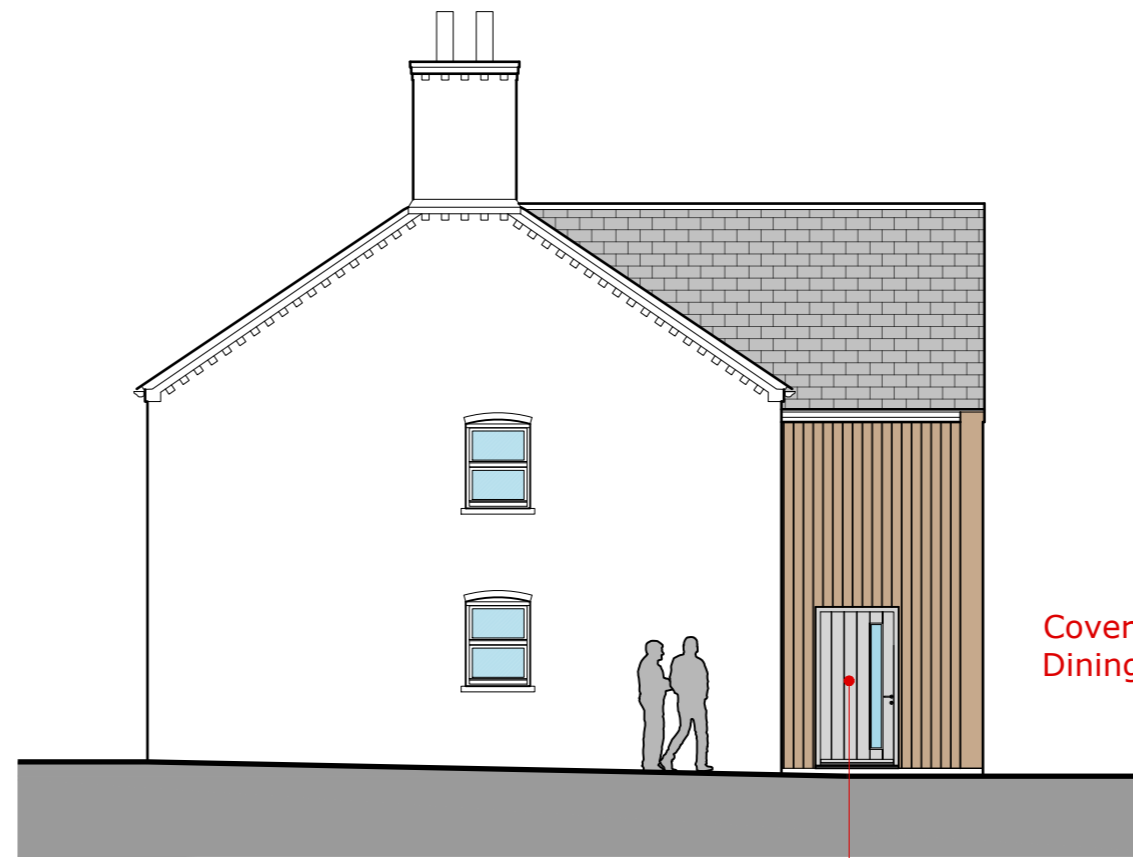

Proposed South Elevation - 1:100



Proposed North Elevation - 1:100

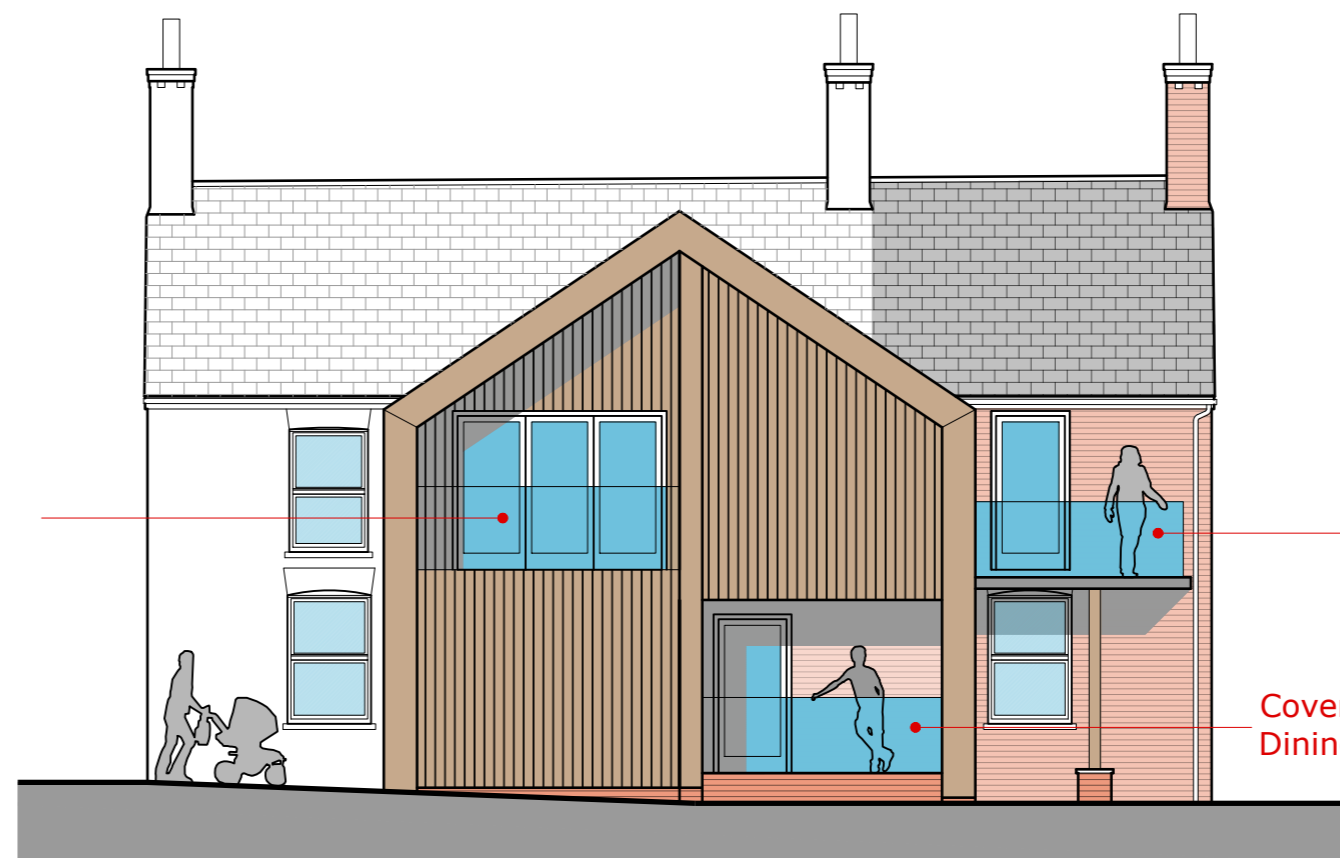

Proposed East Elevation - 1:100



Proposed West Elevation - 1:100

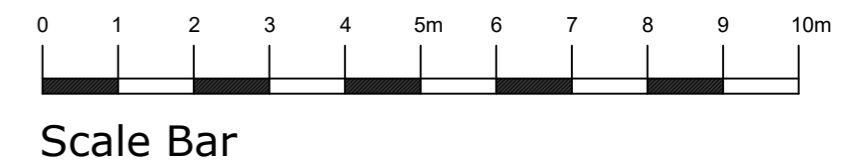

Scale Bar

Amendments:
a) 13.04.2022 - Scale bar added

SDA
STEVEN DUNN ARCHITECTS

T: 01526 860757 E: steve@stevendunnarchitects.co.uk
HADLEIGH HOUSE, HIGH STREET, WALCOTT, LINCOLN, LN43SN

PROJECT DETAILS

Proposed Development at
Upper Glebe Farm,
Fulletby, Horncastle,
Lincolnshire

CLIENT

Mr. M. Pederson

DRAWING TITLE

Building B
Proposed General Arrangement Drawing

DATE March 2022	DRAWN A.R
SCALE 1:100 @ A1	DRNG No. 2680-A2-07a

Copyright: This drawing and its entire contents are protected under the Copyright (Designs and Patents) Act 1990, and no portion shall be copied, duplicated, or otherwise reproduced and/or transmitted by any means whatsoever, without the prior written consent of the Author. Do Not scale from this drawing. Work to figured dimensions only. All dimensions are to be checked on site prior to commencement of works. Any discrepancies must be brought to the attention of the Architect prior to commencement of works on site.