

Section A-A

Scale 1:100 on A1

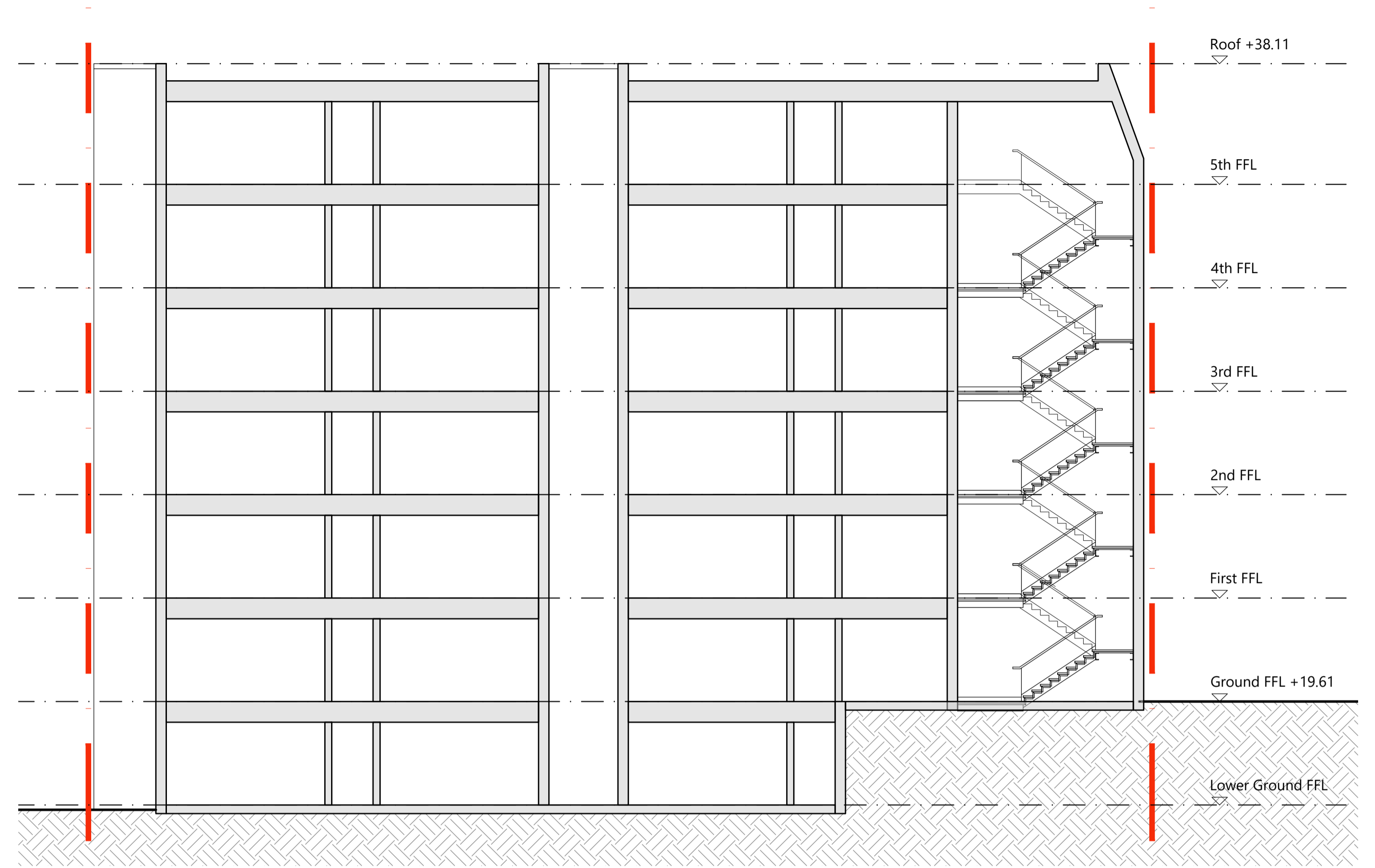

Section B-B

Scale 1:100 on A1



Section C-C

Scale 1:100 on A1

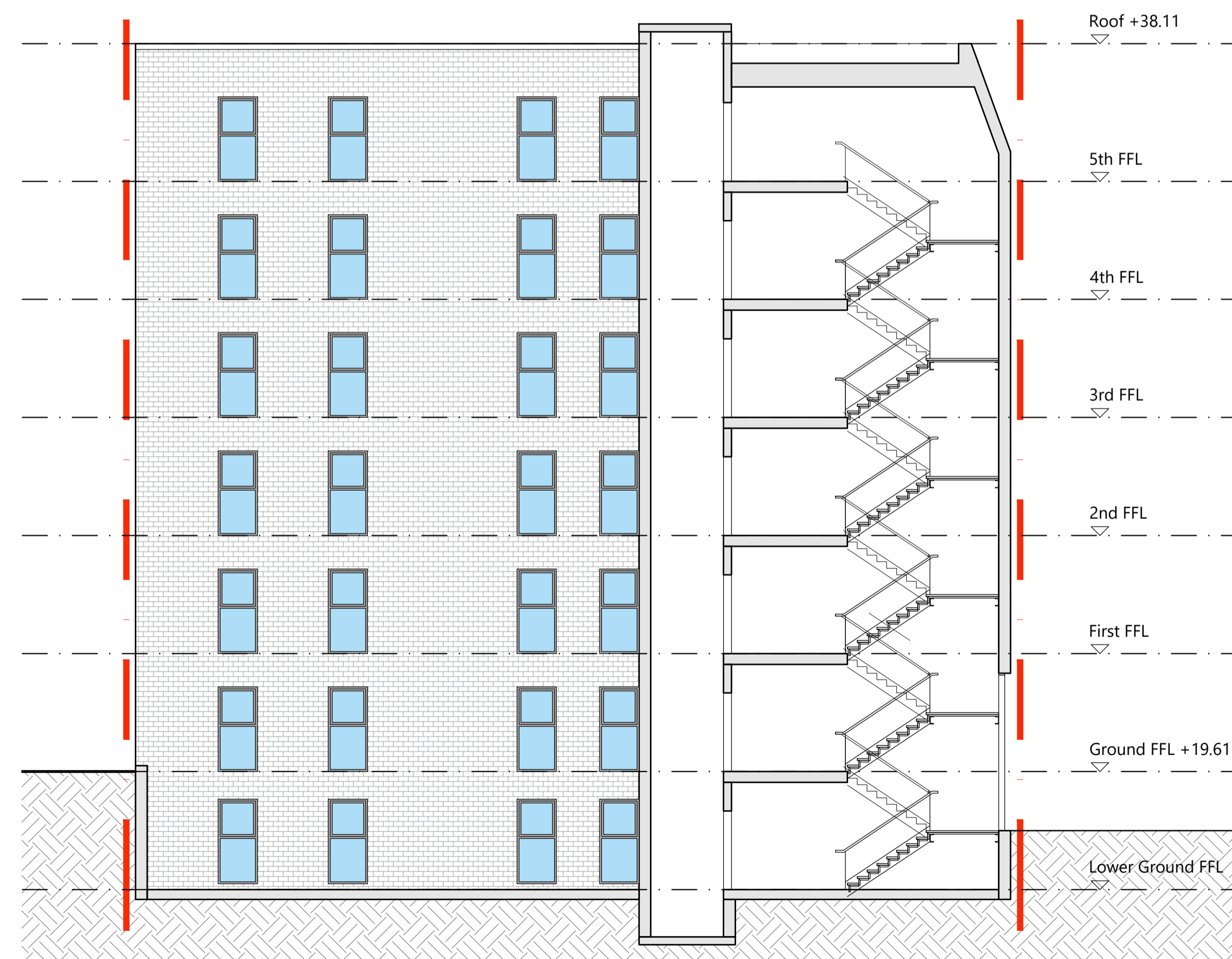

Section C-C

Scale 1:100 on A1

Rev	Description	Date
Rev A	For Planning	30/03/22



Client: T100 Ltd

Project: Proposed Student Residence
55 - 57 High Street
Paisley

Title: Proposed Sections

DWG no: 3618-PL(105)001

Date: 06.03.22

Drawn by: TS Checked by: RS Scale: 1:100 @A1

tinto.co.uk
+44 (0) 1224 821 670

Mill House
Grandholm Crescent
Bridge of Don
Aberdeen, AB22 8BB

Copyright of TINTO Architecture Ltd
Reg'd Scotland No. SC20811
This drawing must not be copied
or otherwise used without the
written consent of TINTO Architecture Ltd

