

DO NOT SCALE EXCEPT FOR PLANNING AND BUILDING REGULATION PURPOSES

**GENERAL NOTES**

**LIGHTING:-**  
ALL LIGHTING TO BE POSITIONED TO AVOID DIRECT GLARE ON THE EYES OF THE USER AND UNWANTED REFLECTIONS FROM THE SCREEN OR OPERATING FEATURES. GLARE FROM LIGHTING TO BE AVOIDED.  
**SIGNAGE:-**  
ALL SIGNAGE TO CONFORM TO BS 8300:2001 SECTIONS 9.2.2 LOCATION & DESIGN OF SIGNS & INFORMATION AND 9.2.3 VISUAL SIGNS.  
ALL NEW GLAZING CONFORMS TO BS 6206.  
ALL ELECTRICAL WORK CONFORMS TO BS 7671.  
IT IS ASSUMED THAT ALL PRELIMINARY WORKS CARRIED OUT / CONTRACTED BY THE SITE OWNER (SHOULD THEY BE REQUIRED BY THE PROJECT) ARE COMPLETED IN ACCORDANCE WITH CURRENT BUILDING REGULATIONS 2010 AND AMENDMENTS THEREAFTER

**SITE NOTES**

**FLOOR CONSTRUCTION:**  
CERAMIC TILE ON CONCRETE  
TTG INSTALL  
REMOVE EXISTING DOUBLE GLAZED UNIT  
INSTALL: NEW SILICONE JOINTED GLAZING PANELS, GLAZING COLLAR, ATM ENCLOSURE, PLINTH, ATM AND ELECTRICS

**NOTE:**  
- NO ASBESTOS REG. CSS TO ARRANGE ASBESTOS SURVEY REQUIRED PRIOR TO FURTHER SURVEYS AND INVASIVE WORKS COMMENCING  
- ATM TO BE INSTALLED IN ISOLATED BUILDING SET BACK FROM MAIN ROAD CASH ZONE SECURITY TEAM TO ASSESS

- NO ROOM FOR ATM SIGNAGE TO BE INSTALLED CASH ZONE TO ADVISE
- NON-STANDARD KEY NO. 5 DIMENSION
- PARKING RESTRICTIONS APPLY / PARK ON FRONTAGE IN DISABLED BAY / PARKING TICKETS LIKELY

**WORK TO BE CARRIED OUT BY OTHERS**

PROVIDE FULL ACCESS FOR ASBESTOS SURVEY ANY ADDITIONAL SITE SURVEYS AND ATM INSTALLATION  
RELOCATE 1 X SALT BIN  
RELOCATE 1 X DOUBLE POWER AND 1 X UNKNOWN BLACK BOX IF FUTURE ACCESS IS REQUIRED

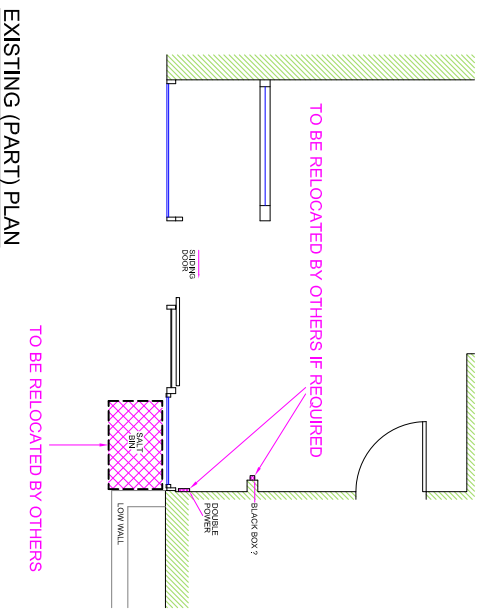

EXISTING (PART) PLAN

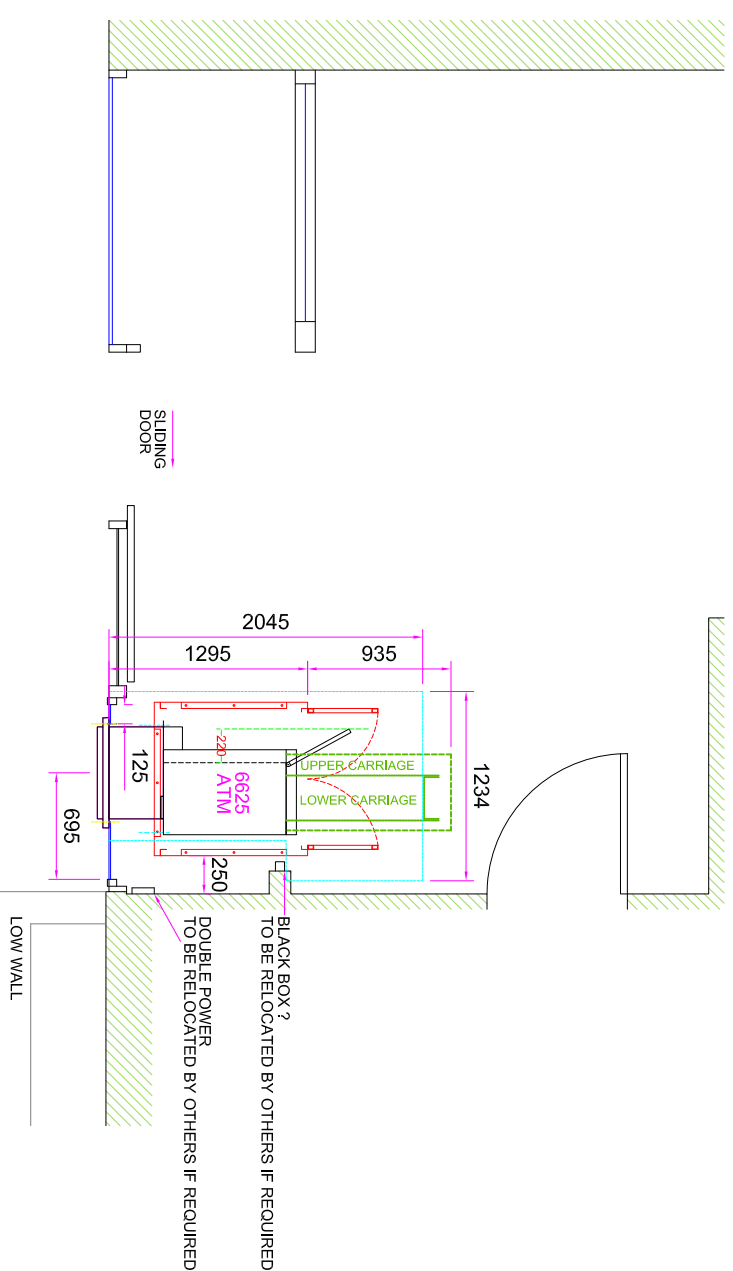

PROPOSED (PART) PLAN

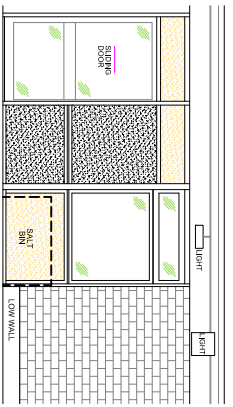

EXISTING ELEVATION

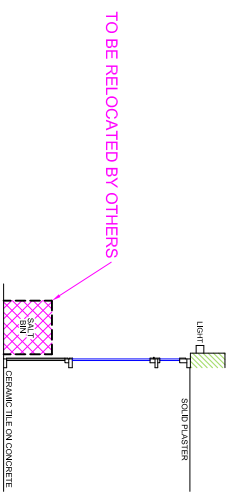

EXISTING SECTION VIEW A-A

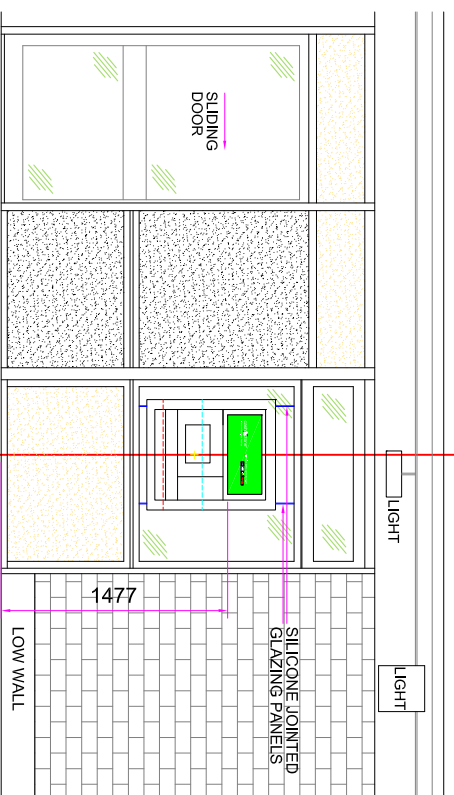

PROPOSED ELEVATION

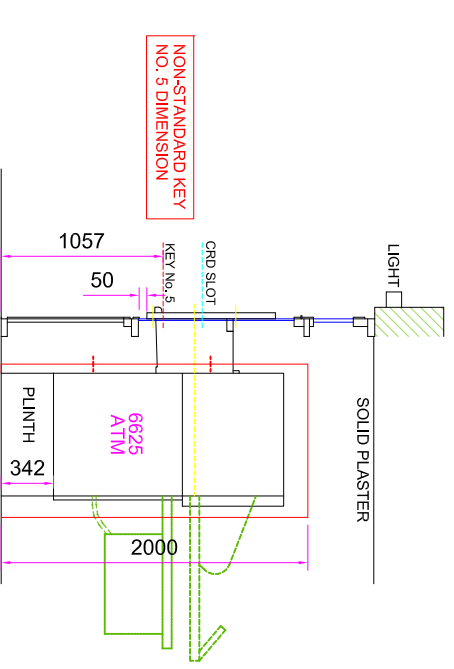

SECTION VIEW A-A



SITE ADDRESS  
**KNIGHTON TOWN COUNCIL OFFICE**  
**THE OLD LIBRARY,**  
**WEST STREET, KNIGHTON,**  
**LD7 1EN**

TITLE	PROPOSED AUTOMATED TELLER MACHINE (ATM) INSTALLATION FOR CASHZONE		
DRAWN	MAL	DATE	28/07/21
REVISION NO.	E024209	SHEET	
SCALE	VARIOUS @A3		
REVISION	01		
REVISION DESCRIPTION			

TITLE	PROPOSED AUTOMATED TELLER MACHINE (ATM) INSTALLATION FOR CASHZONE		
DRAWN	MAL	DATE	28/07/21
REVISION NO.	E024209	SHEET	
SCALE	VARIOUS @A3		
REVISION	01		
REVISION DESCRIPTION			

NAME:-	
POSITION:-	
DATE:-	
SIGNED:-	

drawing approval

