





Key For Drawing Details

-  Existing Structure
-  New Construction
-  Demolition
-  Details in Ceiling / Roof
- CH-XXXX* Ceiling Height (mm)
- "sqm" Square Metres of Room or Area
-  Assumed Boundary Line

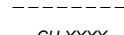

Second Floor Plan
As Existing - Scale 1:100

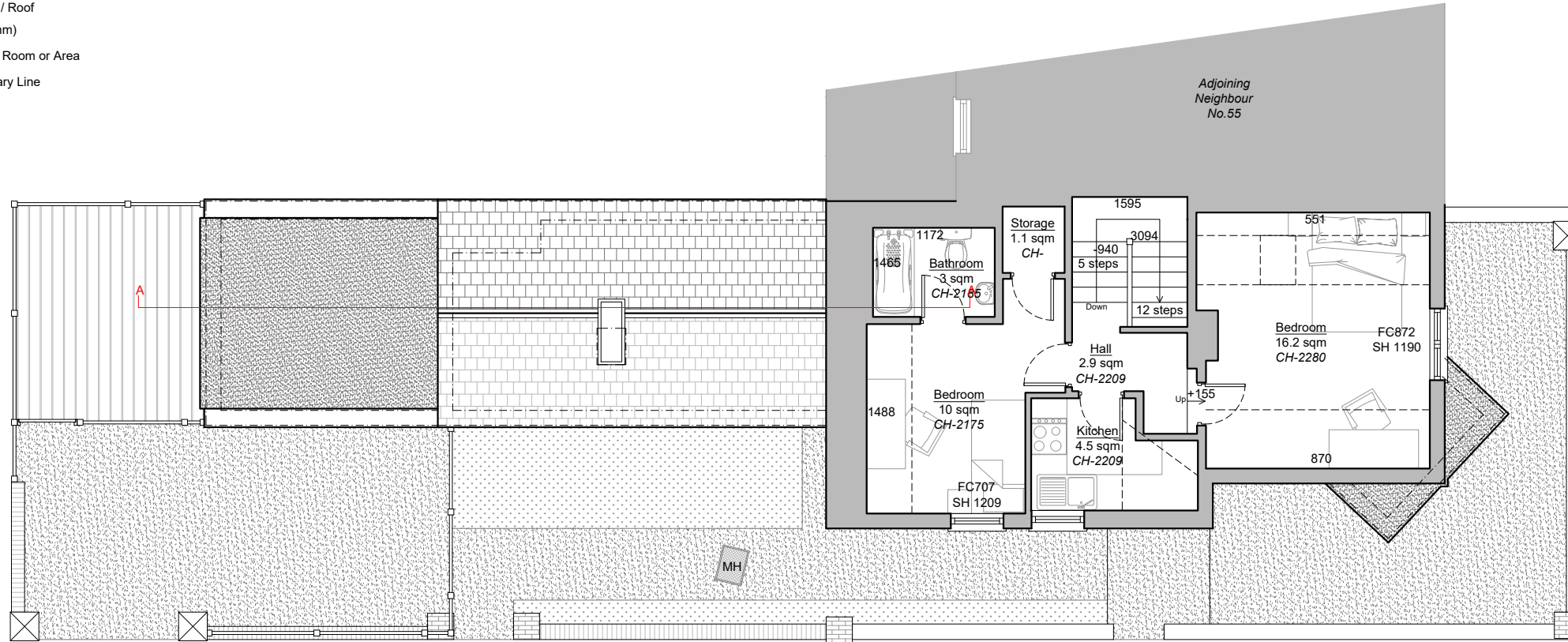
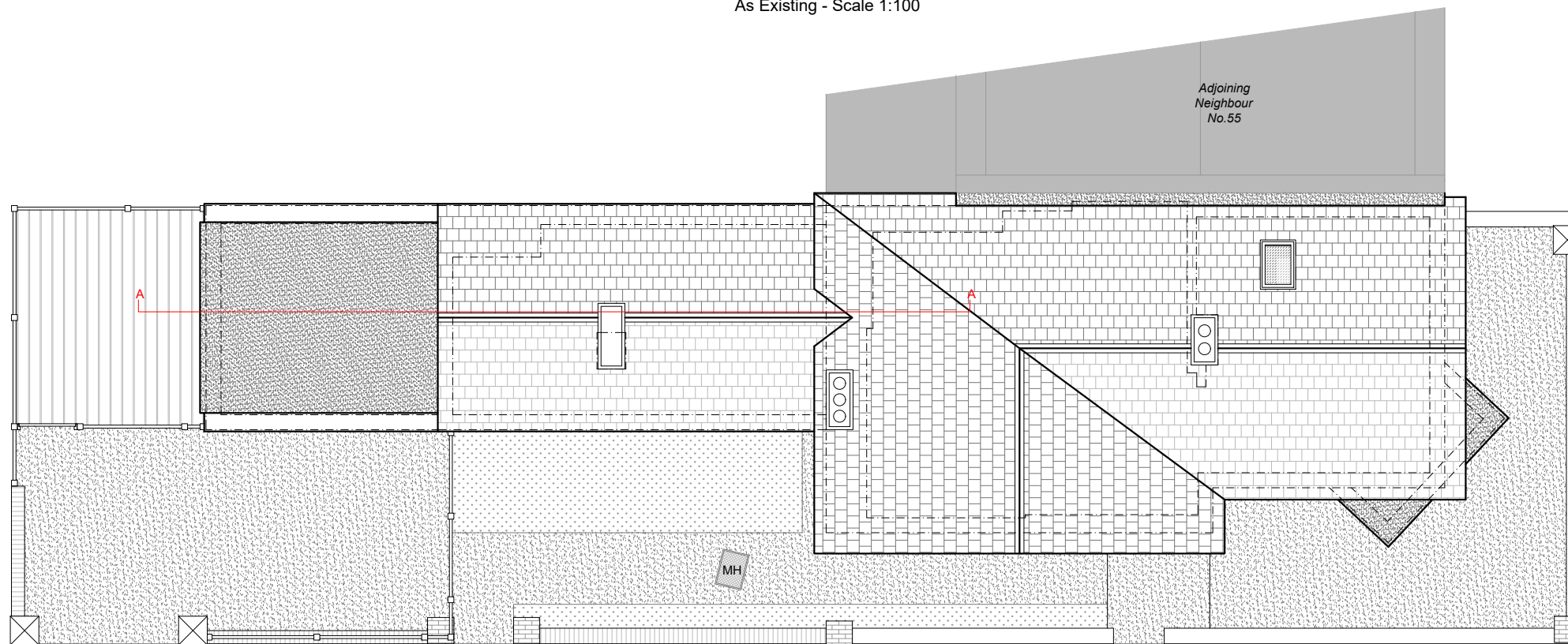

Roof Plan
As Existing - Scale 1:100

NOTES :

© COPYRIGHT - Alexander Gemini Ltd.

All dimension should be checked on site prior to works commencing.

Variations in squareness, depth of plaster etc, must be checked for. Where new walls are shown as aligned with existing walls, physical removal of brickwork and / or plaster to establish the actual position of the wall being attached to must be checked.

Any discrepancies should be reported in writing immediately.

When printing off PDF's, check that the drawings are printed to correct paper size and scale.

Documents should be used as to the drawing status described

Property owner to ensure that all aspects of the "party wall etc., act 1996" are complied with prior to any works commencing on site.

These drawings are not to be re-drawn, copied or sold unless permission has been given by Alexander Gemini Ltd.

NOTES:

SCALE BARS

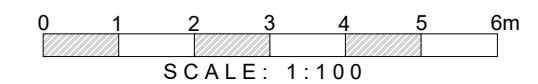
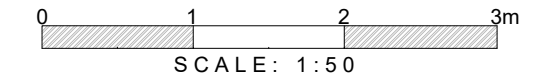

PLEASE NOTE:

1:100 = 1CM IS 1M.

1:50 = 1CM IS 0.5M

ALEXANDER GEMINI LTD.

INFO@ALEXANDERGEMINI.CO.UK
WWW.ALEXANDERGEMINI.CO.UK

PROJECT:

Re Development of Cotswold Lodge

SITE

Cotswold Lodge, Stapylton Road, High Barnet
EN5 4JD

DRAWING TITLE

Existing Second Floor & Roof Plan

DRAWINGS STATUS

Planning

PAPER SCALE 1:100 @ A3	DATE DEC. 2021
DRAWN T.A.K	CHECKED L.S.
DRAWING REF: SH3	REVISION 5