

SECURE WALL TO CHILLER
COMPOUND 1:50

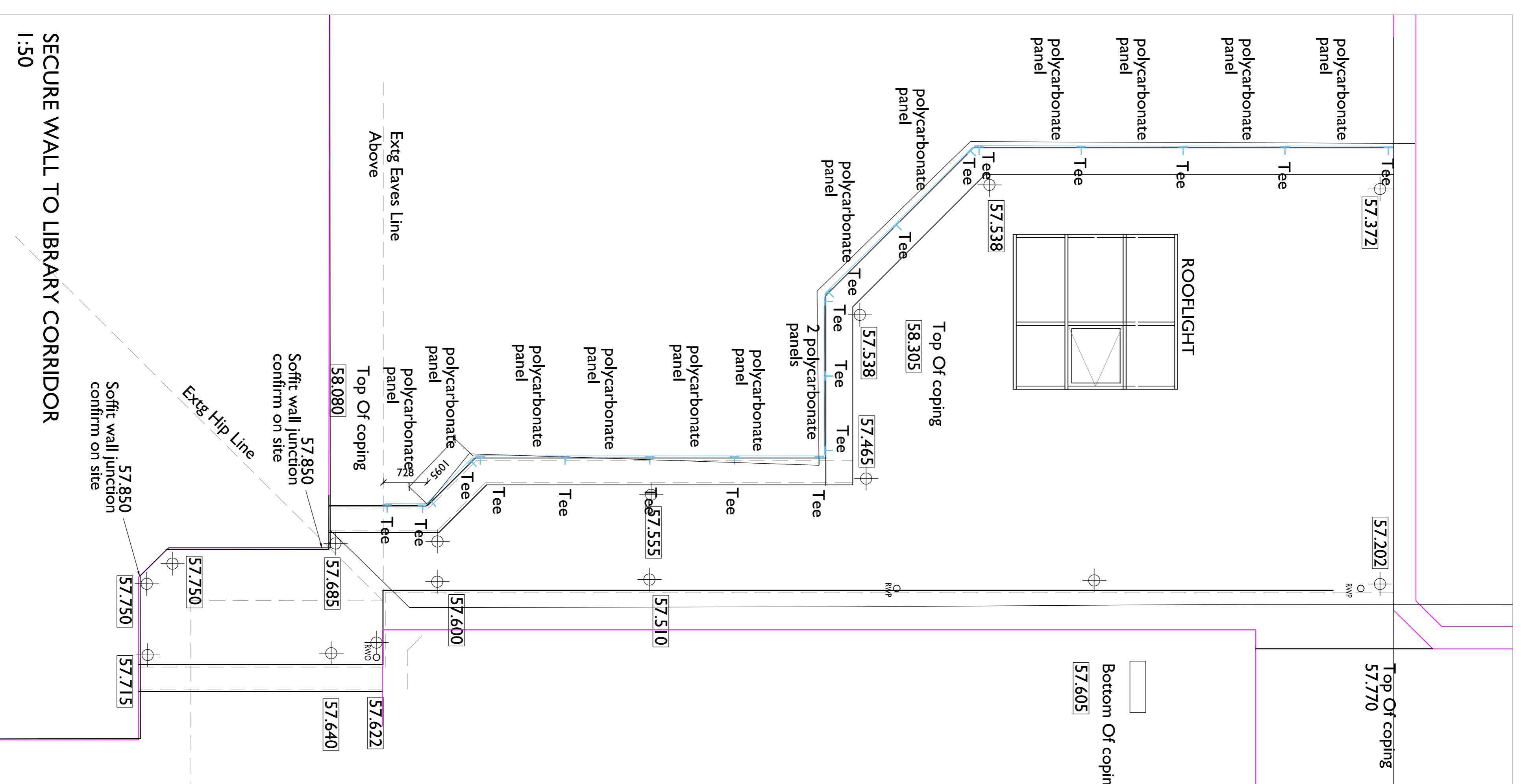

SECURE WALL TO LIBRARY CORRIDOR
1:50

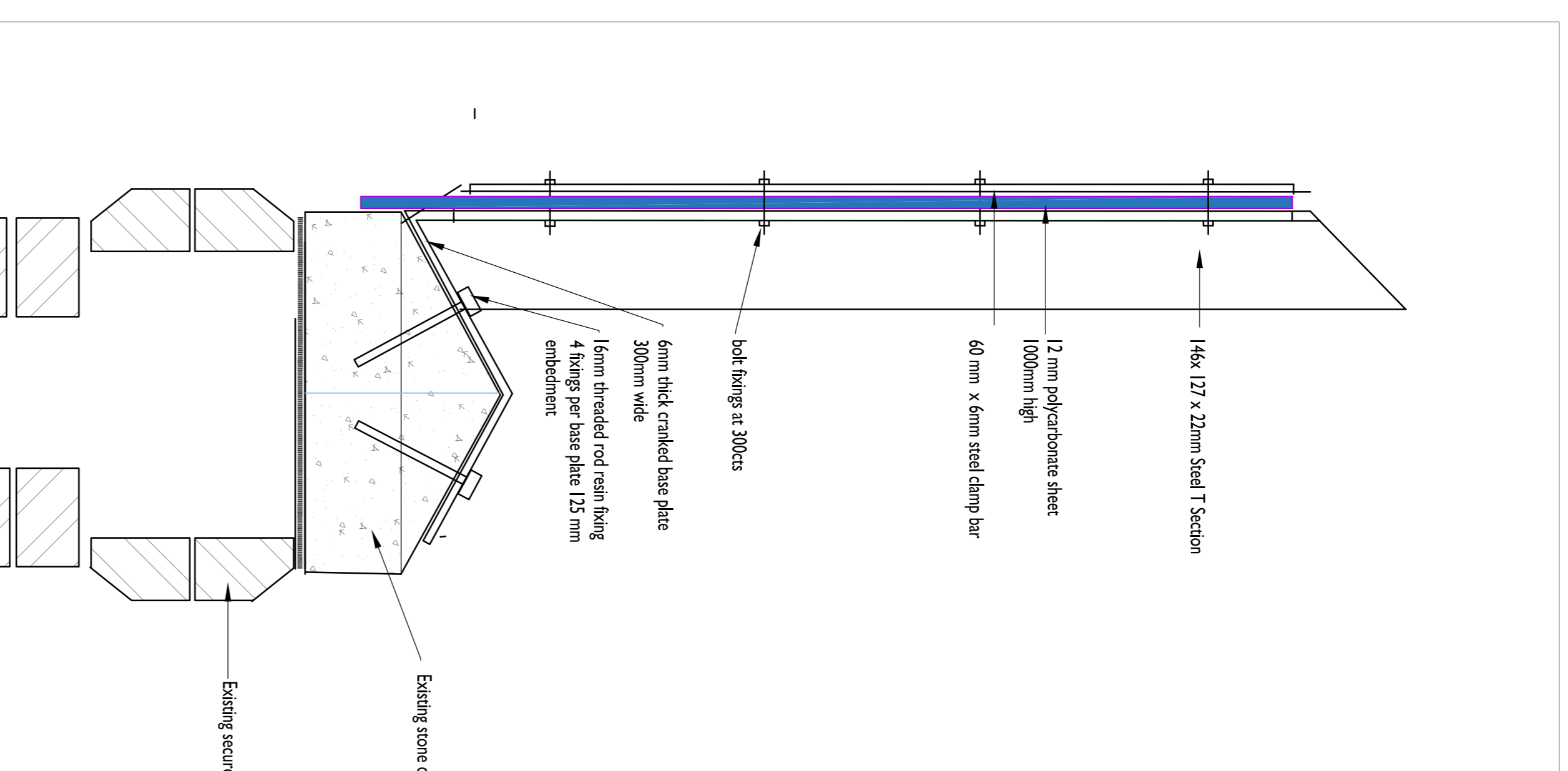

SCREEN TO WALL TO CHILLER
COMPOUND 1:50

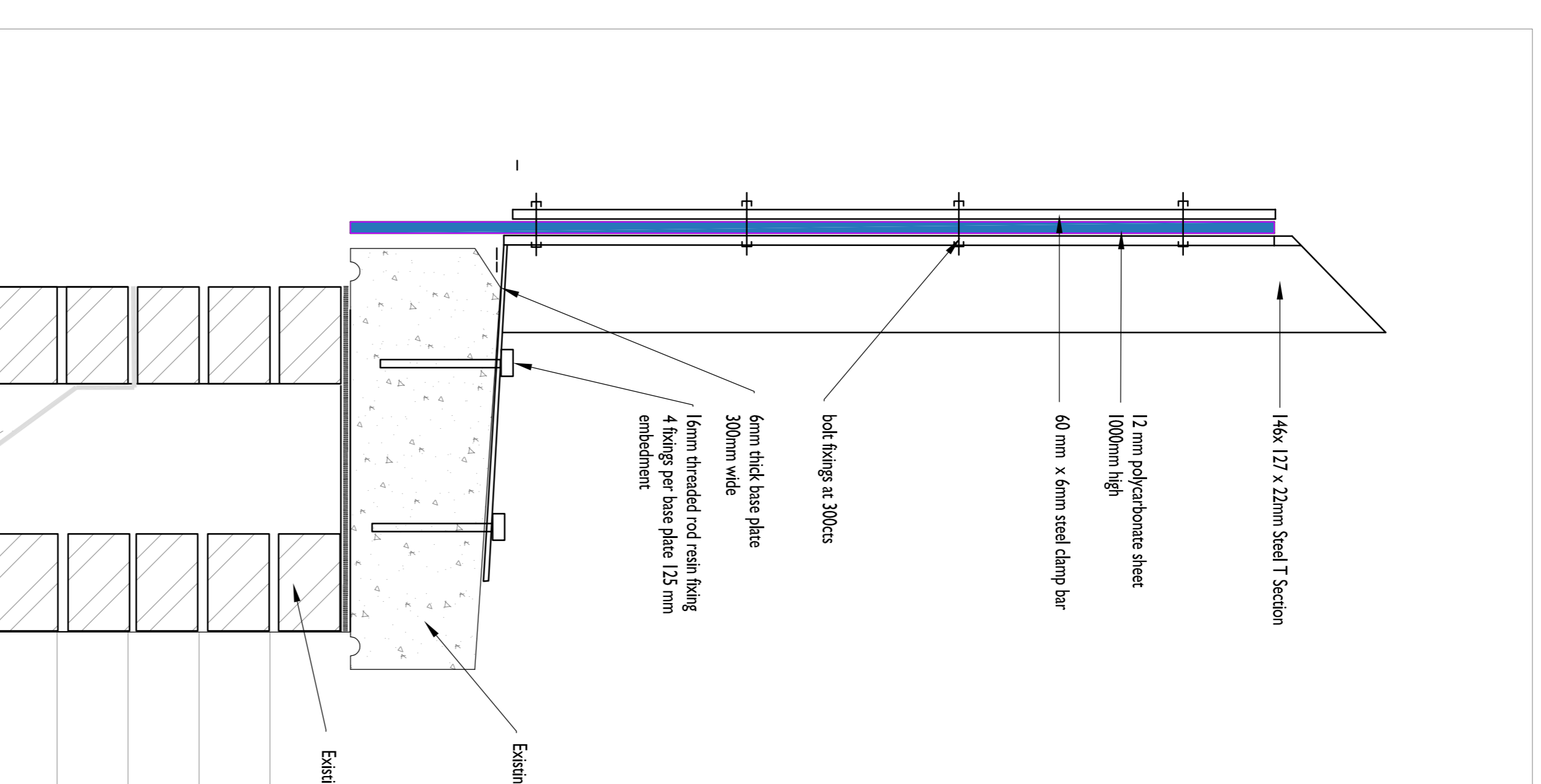

SCREEN TO WALL TO LIBRARY
CORRIDOR 1:50

- NOTES
- 1: All steel to be galvanized & powder coated
 - 2: Polycarbonate to be 12mm thick and is to be UV & scratch resistant
 - 3: 20 Tee columns required to Library screen. Tee to be 950 high
 - 4: Polycarbonate to Library screen to be 975 high. Total length 0.75m. Total area = 19.75.
 - 5: 14 individual screen required
 - 6: 11 Tee's required to chiller wall. Tee's to be 950 high
 - 7: Polycarbonate to chiller wall to be 975 high. Total length 1.5meters. Total area = 14.75sqm
- Base plates to be laid on mastic bed with rubber washers to fixing points.

MODIFICATIONS AND EXTENSIONS
TO
KYLDE HOUSE
NORTHUMBERLAND COUNTY COUNCIL

REVISION	AMENDMENTS	DATE	CHKD

SCALE
1:50=1:2

CONTRACTOR NOT RESPONSIBLE FOR ALL DIMENSIONS AND TOLERANCES
COMPARISON OF THE DRAWING AND TO BE NOTED TO THE
DO NOT SCALE FROM THE DRAWING
THE ARCHITECTS LTD COPYRIGHT

DATE
26-06-21

APPROVED BY

WALL SCREENS
ALDER YARD

1014-200

TIM BEECH ARCHITECTS LTD

11, OSTOCK AVE. ROYNTON, CHESTER, SK12 1DR
TELEPHONE 01625 851110
e-mail: tim@timbeech.co.uk

ISSUED TO SITE

A1