

- ① AS CONSENTED:  
PLANNING APPLICATION  
20/05020/FULL
- ② TIMBER CLADDING
- ③ GLASS
- ④ METAL CLADDING
- ⑤ NEW ROOFLIGHT

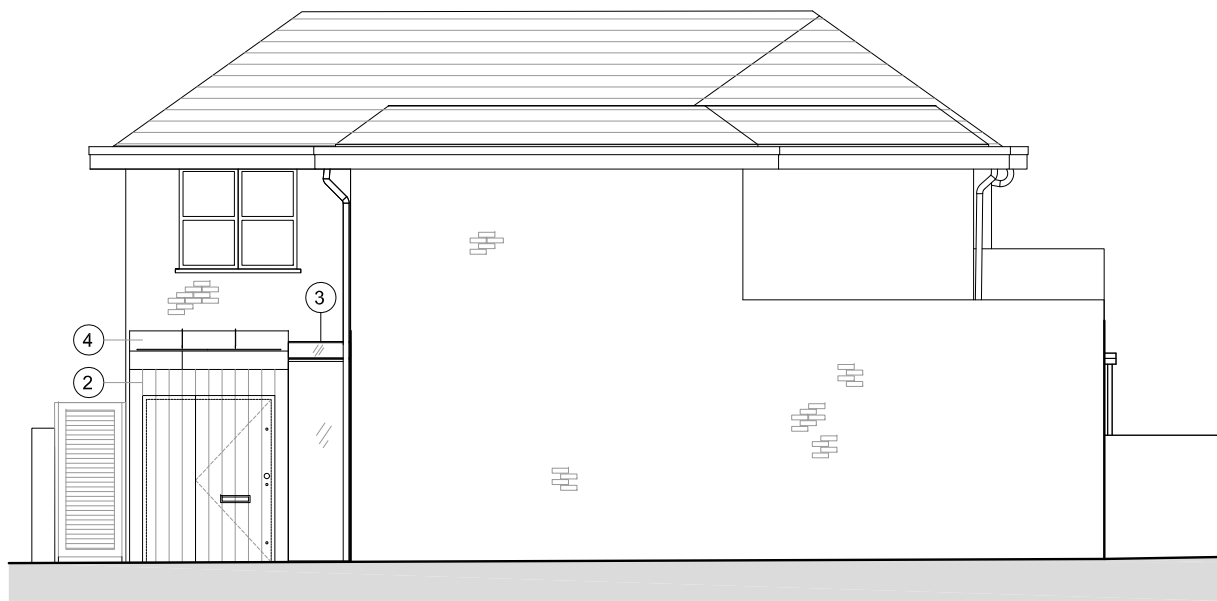

**general notes**

THIS DRAWING IS COPYRIGHT OF STUDIO MARK RUTHVEN, THIS DRAWING MUST BE READ IN CONJUNCTION WITH THE DESIGNER'S RISK ASSESSMENT, SPECIFICATION AND ALL OTHER RELEVANT DOCUMENTATION AND DRAWINGS. STUDIO MARK RUTHVEN ACCEPT NO LIABILITY FOR ANY EXPENSE, LOSS OR DAMAGE OF WHATSOEVER NATURE AND HOWEVER ARISING FROM ANY VARIATION MADE TO THIS DRAWING OR IN THE EXECUTION OF THE WORK TO WHICH IT RELATES WHICH HAS NOT BEEN REFERRED TO THEM AND THEIR APPROVAL OBTAINED.

FOR THE PURPOSE OF CONSTRUCTION DO NOT SCALE FROM THIS DRAWING OR THE COMPUTER DIGITAL DATA, ONLY FIGURED DIMENSIONS ARE TO BE USED.

IF IN DOUBT ASK.

---

**purpose of issue**

**PLANNING**

**notes**

SCALE BAR IN METERS ON A3

**CLIFTON INTERIORS LTD**  
 168 Regents Park Road  
 Primrose Hill, London NW1 8XN  
 t : 020 7586 5533  
 f : 020 7586 1987  
 e : info@cliftoninteriors.com  
 www.cliftoninteriors.com

rev	notes	date	by	checked
	* for construction do not scale from this drawing. * check all dimensions on site.			

<b>project name</b> 7 DENNING CLOSE LONDON NW8 9PJ	
<b>drawing title</b> PROPOSED NORTH WEST ELEVATION	
scale 1:100 @ A3	date 18.01.22
drawn by VA	checked MR

<b>StudioMarkRuthven</b> architecture		92 Prince of Wales Road, London, NW5 3NE 11 & 13 Patwell Street, Bruton, BA10 0EQ T 020 7485 0050
<b>project ref.</b> DEC	<b>drawing no.</b> DEC-P-301	
		<b>revision</b> .