

PROPOSED WEST ELEVATION 1:50

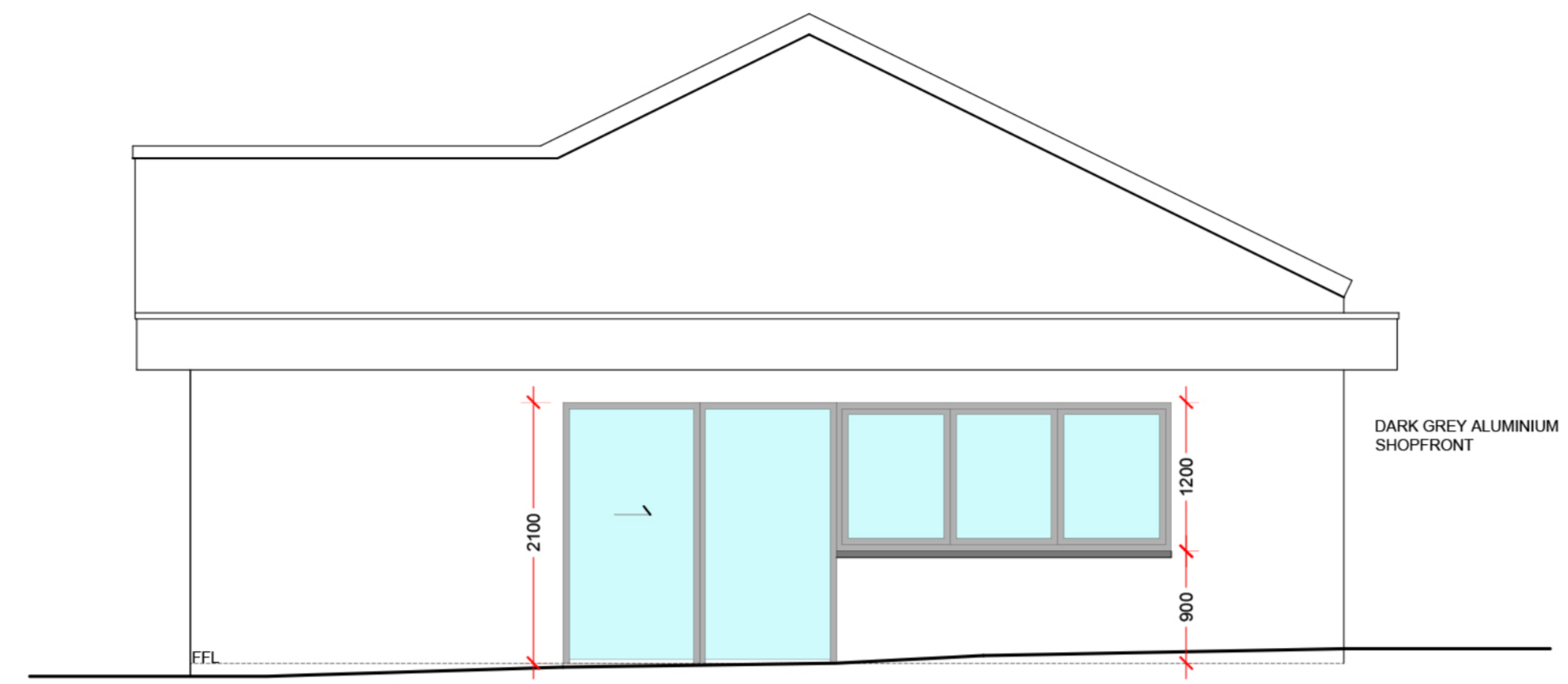

PROPOSED SOUTH ELEVATION 1:50

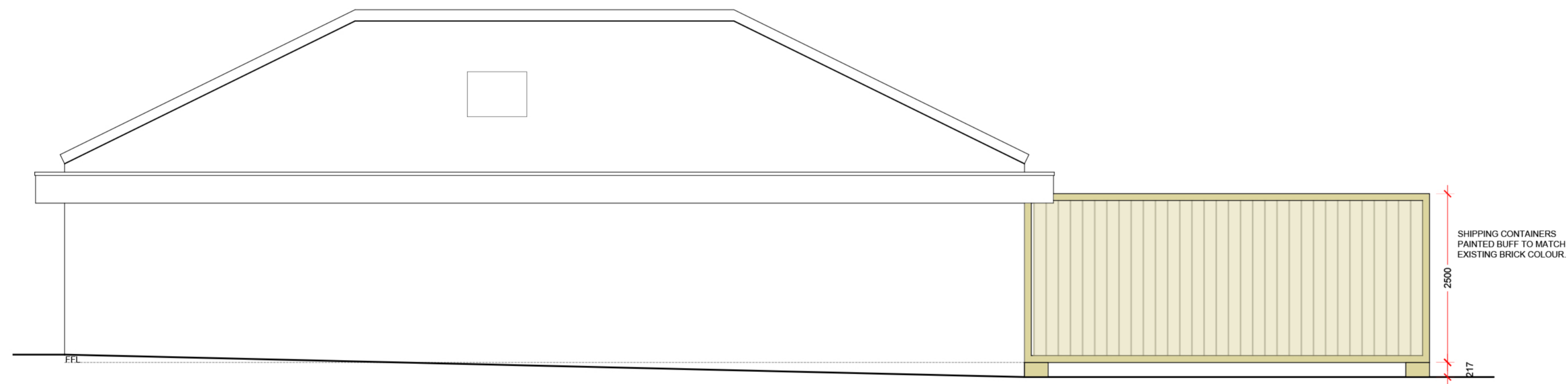
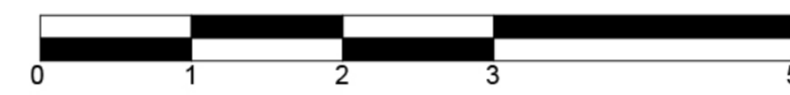

PROPOSED EAST ELEVATION 1:50

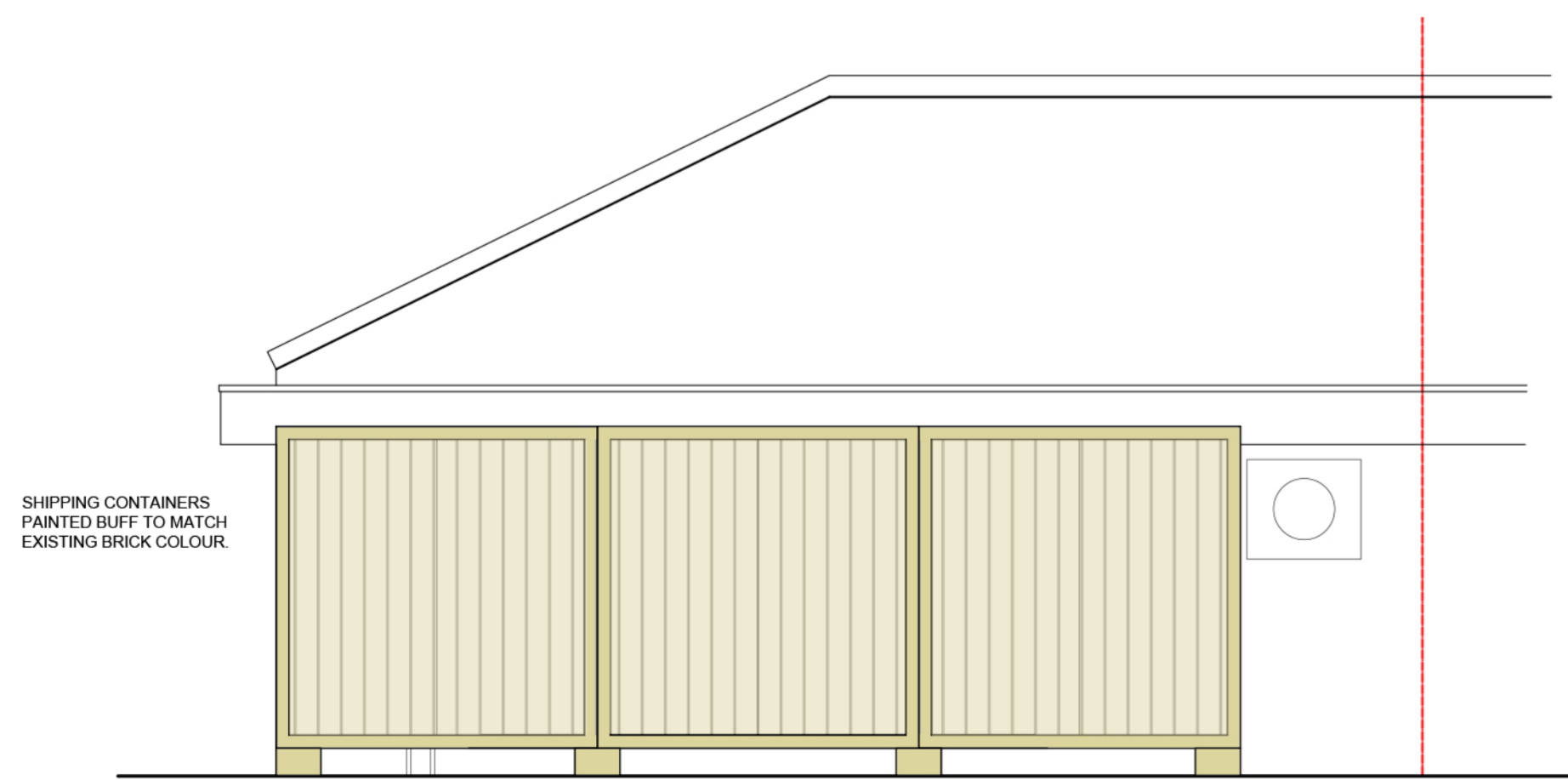

PROPOSED NORTH ELEVATION 1:50



client DHAMI FAMILY
 project STORAGE CONTAINERS TO THE REAR BALLOCH SUPERMARKET AT 4 BEN LAWERS DR, CUMBERNAULD, GLASGOW G68 9ND
 drawing PROPOSED DRAWING
 scale 1:50 @ A1 drawn KS/03/22
 drawing no. DES02 rev no.