

**FRONT VIEW** NTS

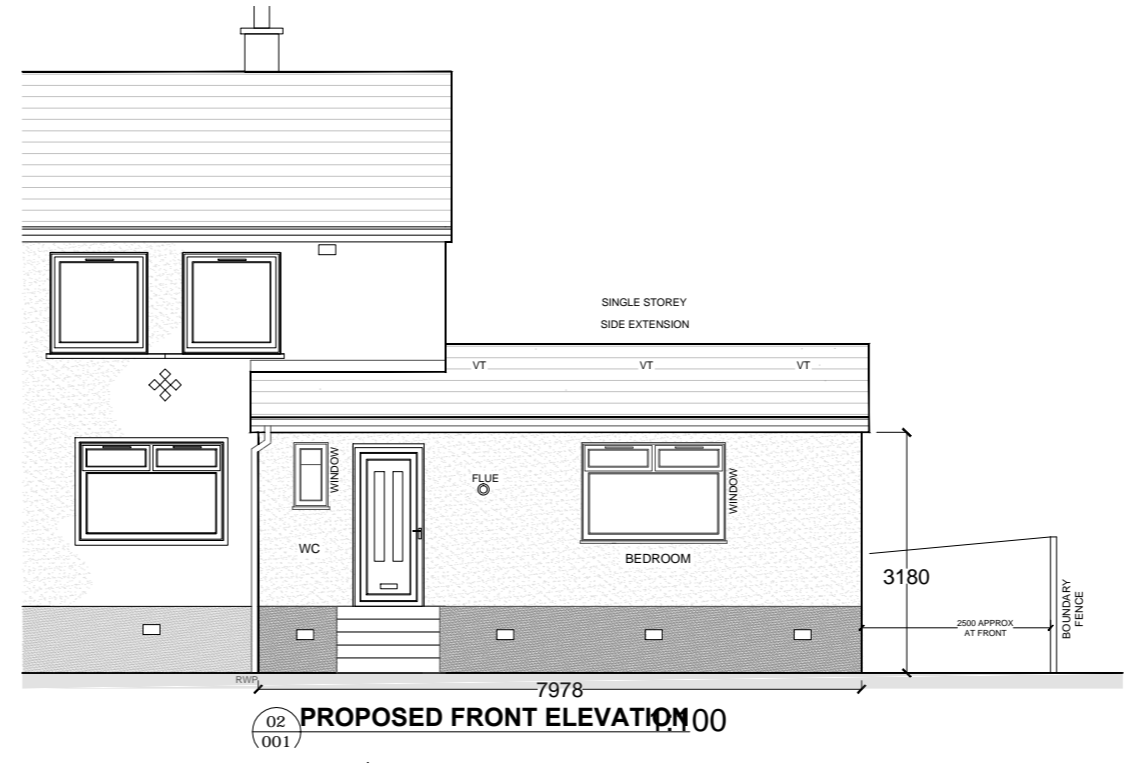

**PROPOSED FRONT ELEVATION**

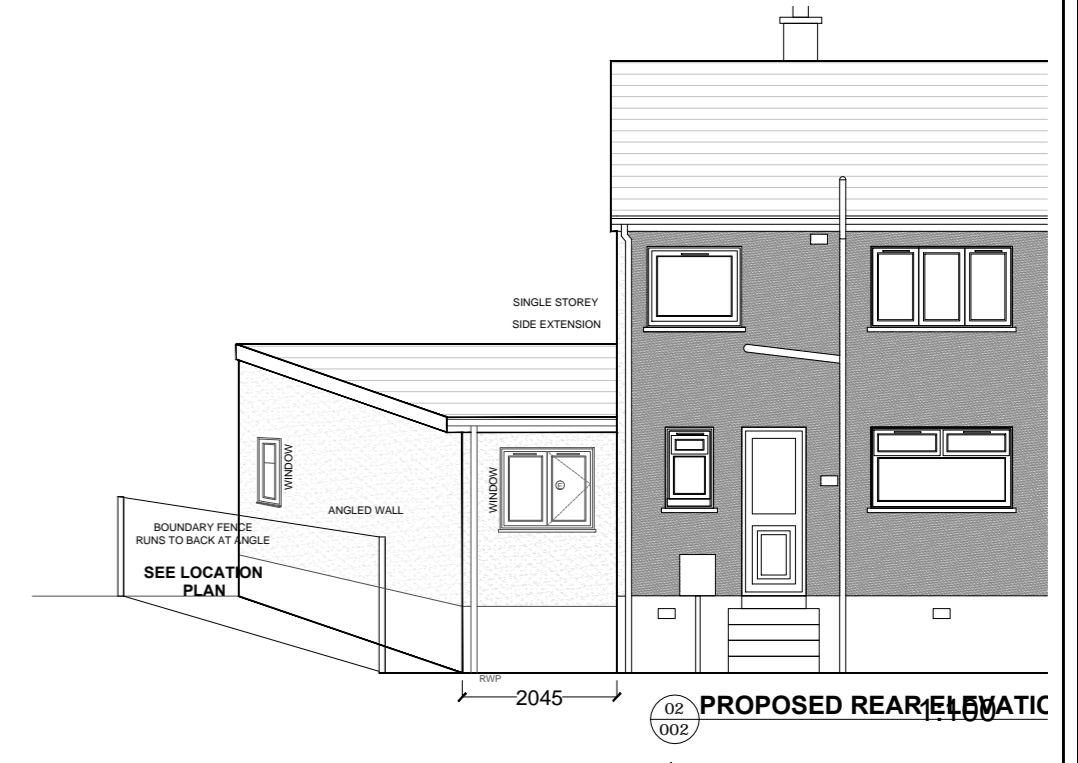

**PROPOSED REAR ELEVATION**

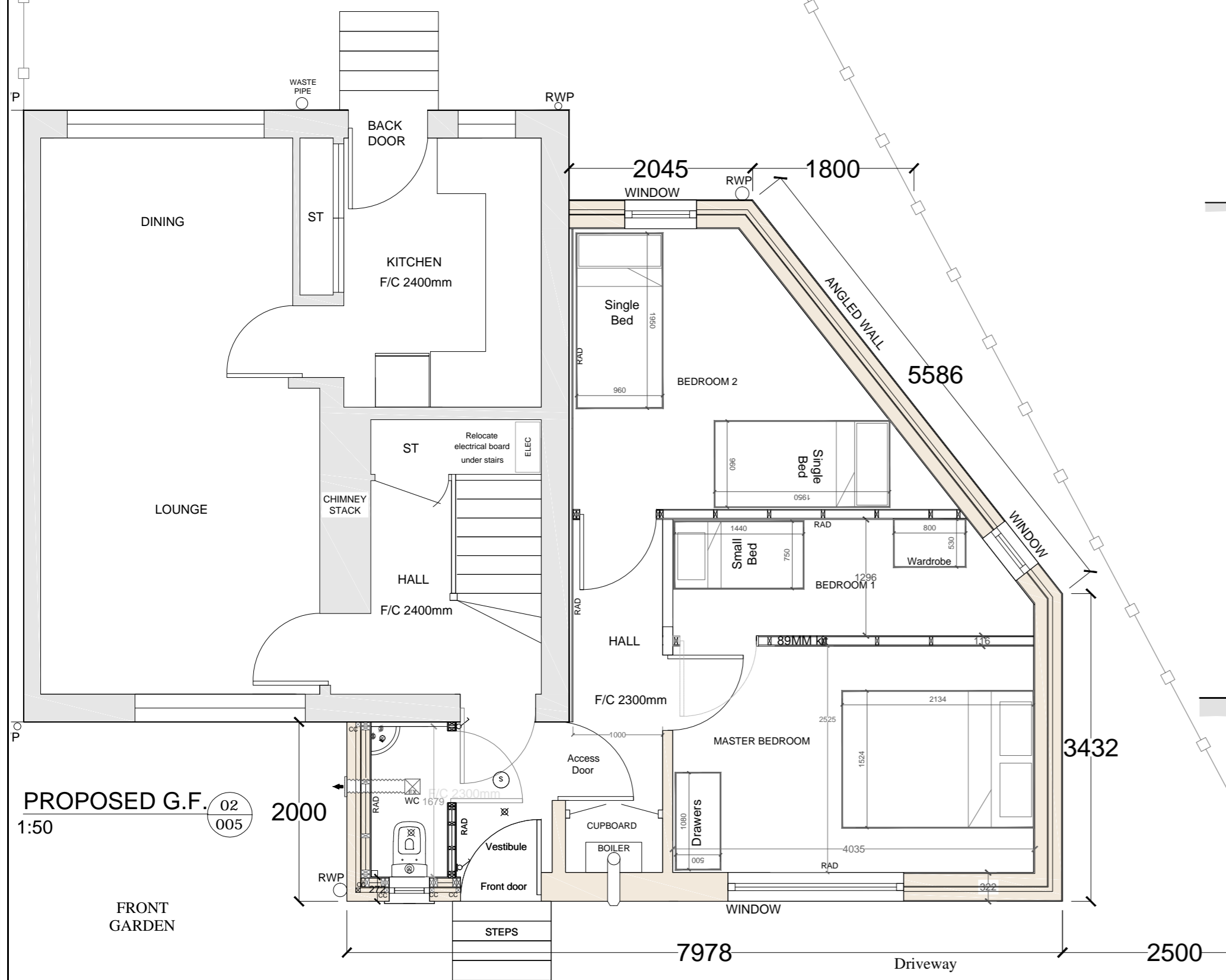

**PROPOSED G.F.** 1:50

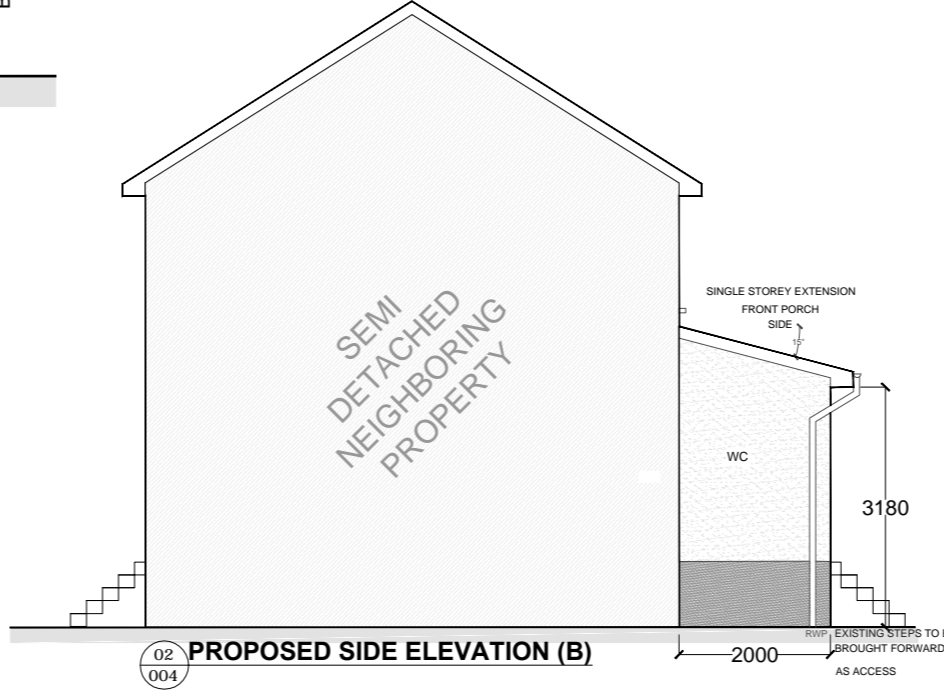

**PROPOSED SIDE ELEVATION (B)**

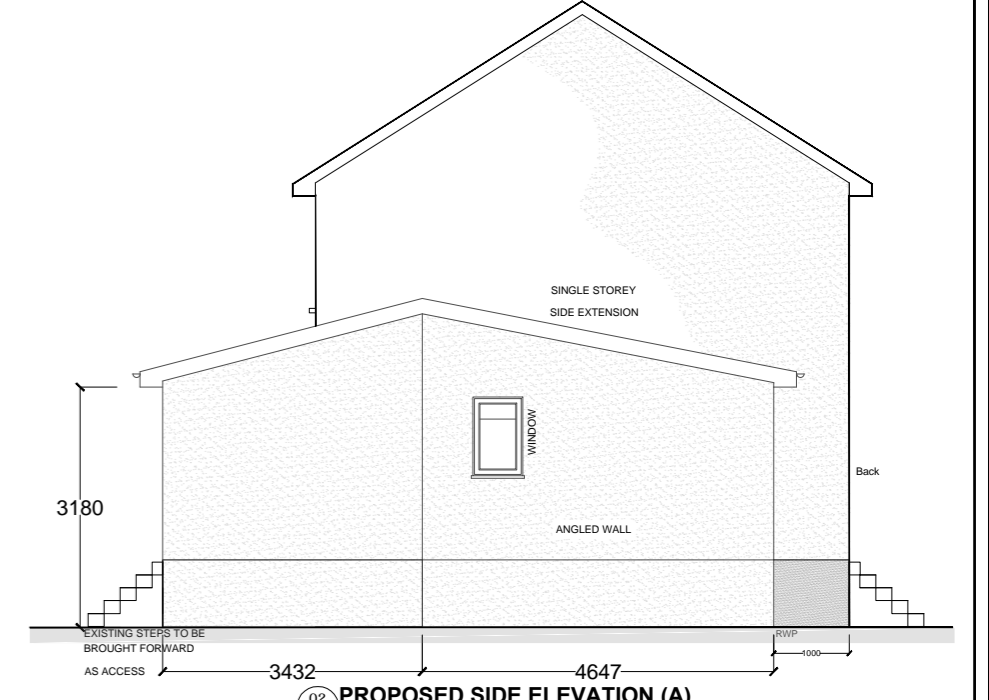

**PROPOSED SIDE ELEVATION (A)**

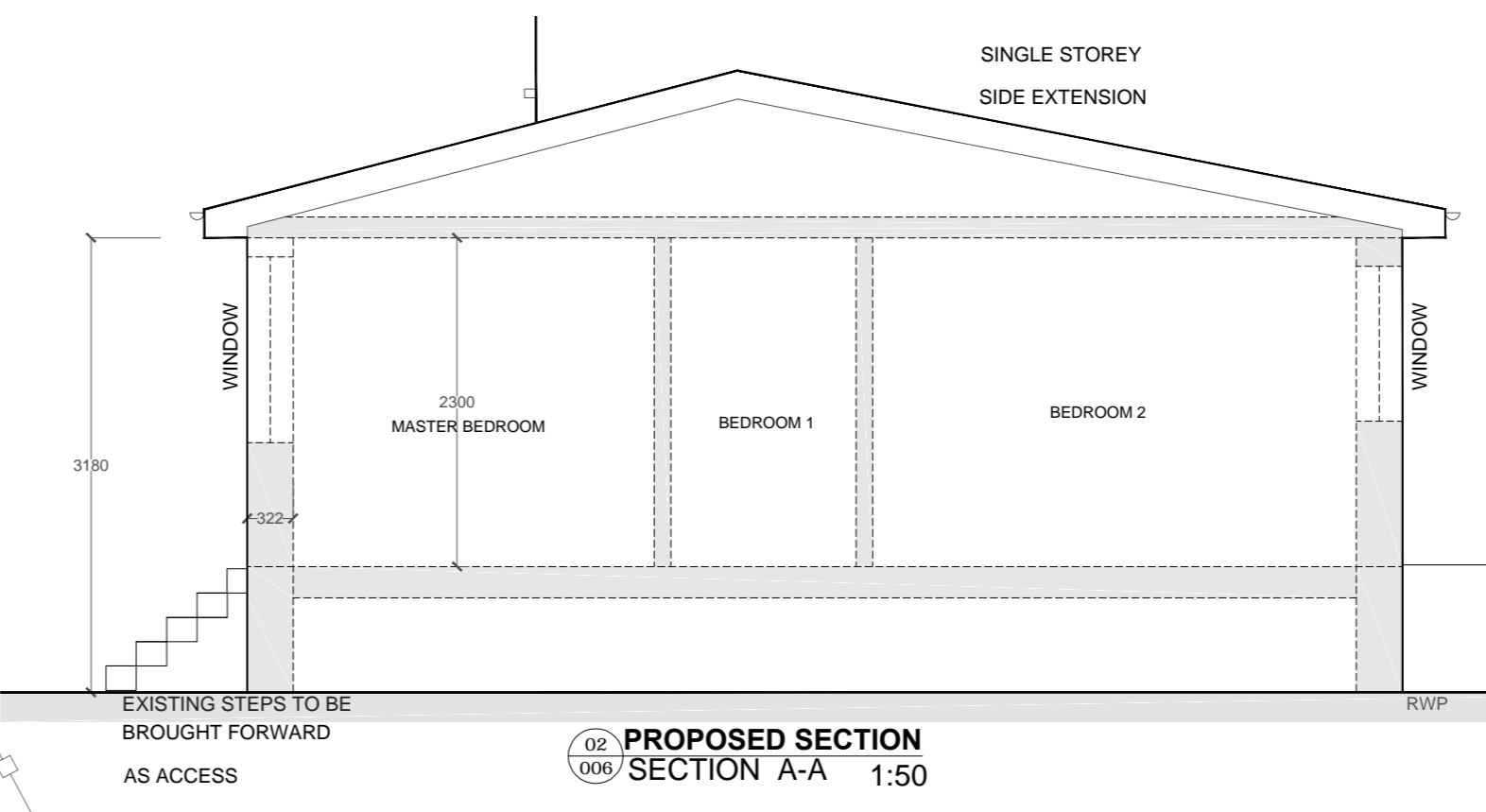

**PROPOSED SECTION SECTION A-A 1:50**

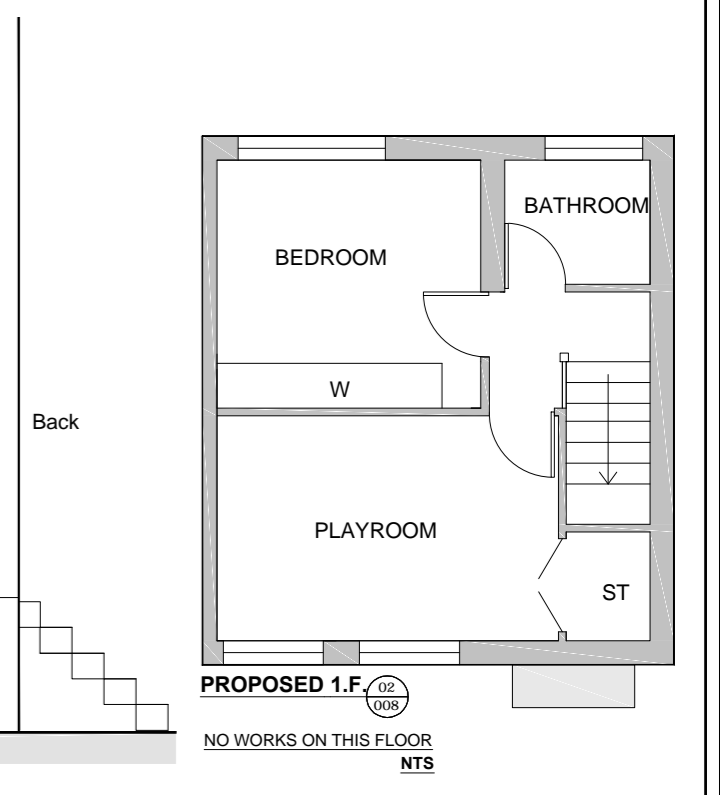

**PROPOSED 1.F.** NTS

**Note**

All new external materials to match existing house finishes.

- Roof tiles
- Fascias
- RWP pipe ,gutters
- Windows
- Roughcast
- Existing front door to be used by relocating to front of new extension

New Extension footprint approx 28.8 sq/m

**PLANNING APPLICATION**

PROJECT TITLE: Jane Devine 2 South Place Bellshill ML4 3BS		
DRAWING TITLE: <b>PROPOSED LAYOUTS</b> SINGLE STOREY EXTENSION PROPOSAL		
08.04.22	DRAWN: J.W.	SCALE: NOTED.
PPPR01		REV: