

Notes

This document is issued for the party which commissioned it and for specific purposes connected with the captioned project only. It should not be relied upon by any other party or used for any other purpose.  
Darren Baird Architecture accepts no responsibility for the consequences of this document being relied upon by any other party, or being used for any other purpose, or containing any error or omission which is due to an error or omission in data supplied to us by other parties.

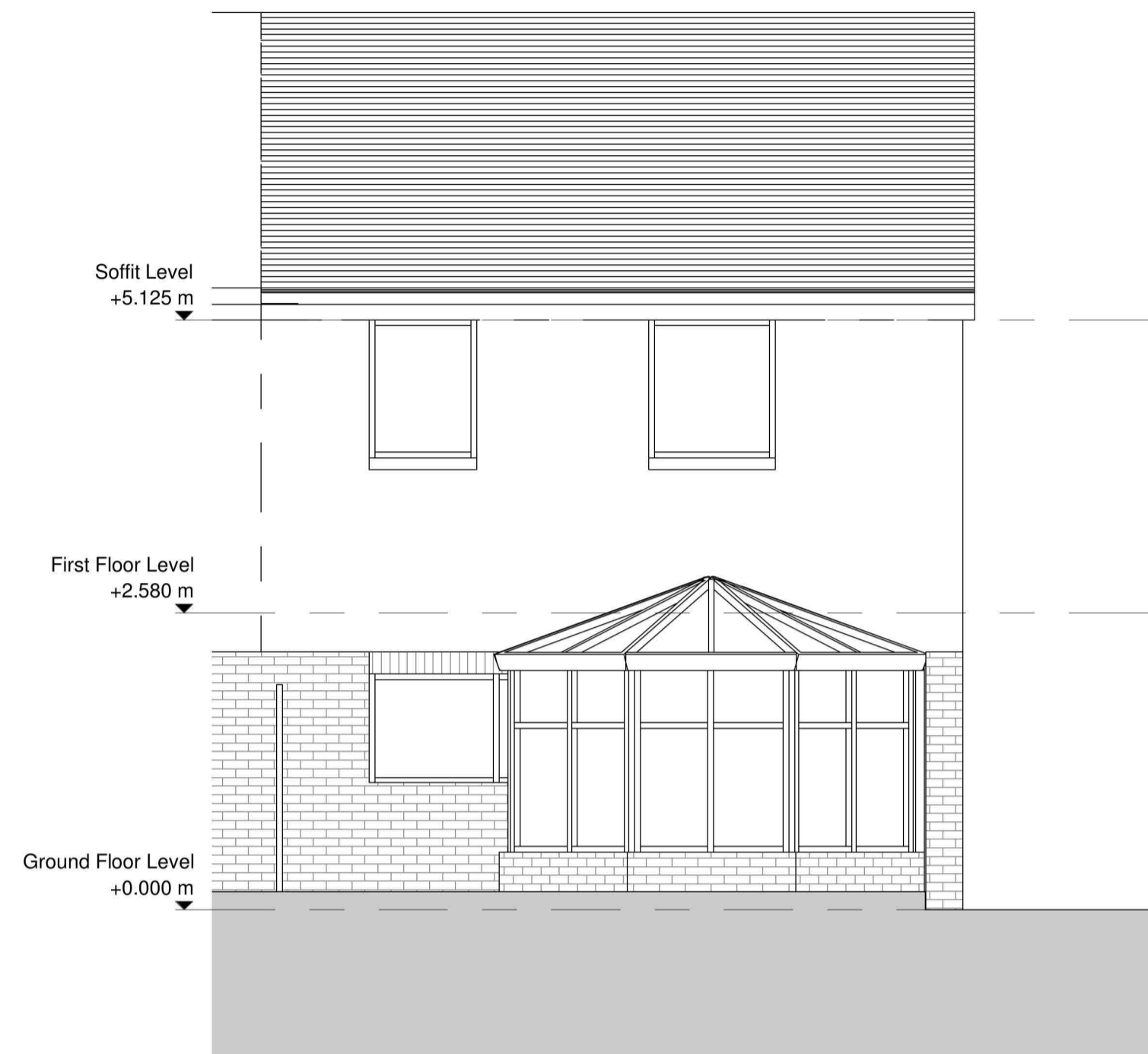

**Existing Rear Elevation**  
1 : 50

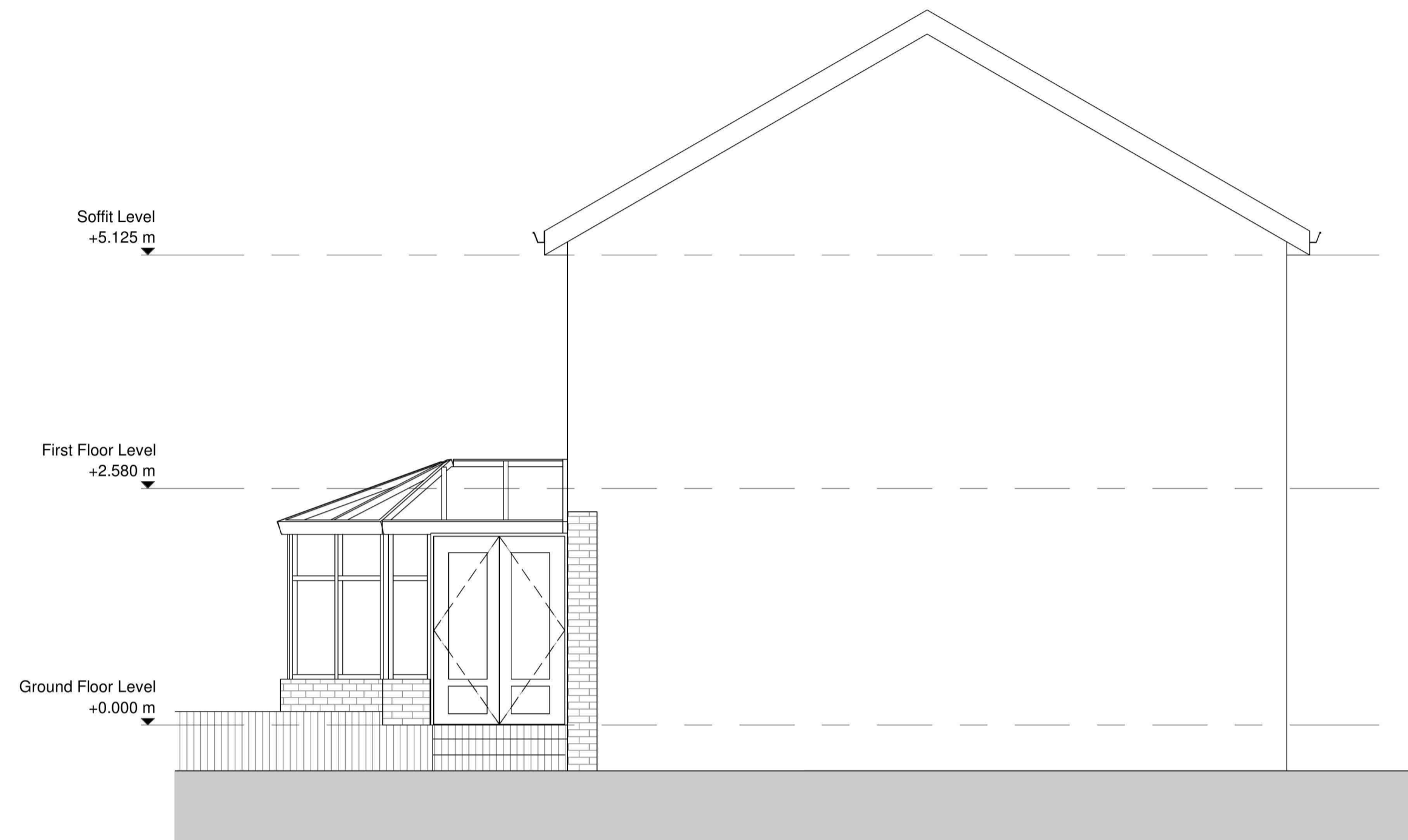

**Existing Side Elevation 1**  
1 : 50



**Permitted Development**

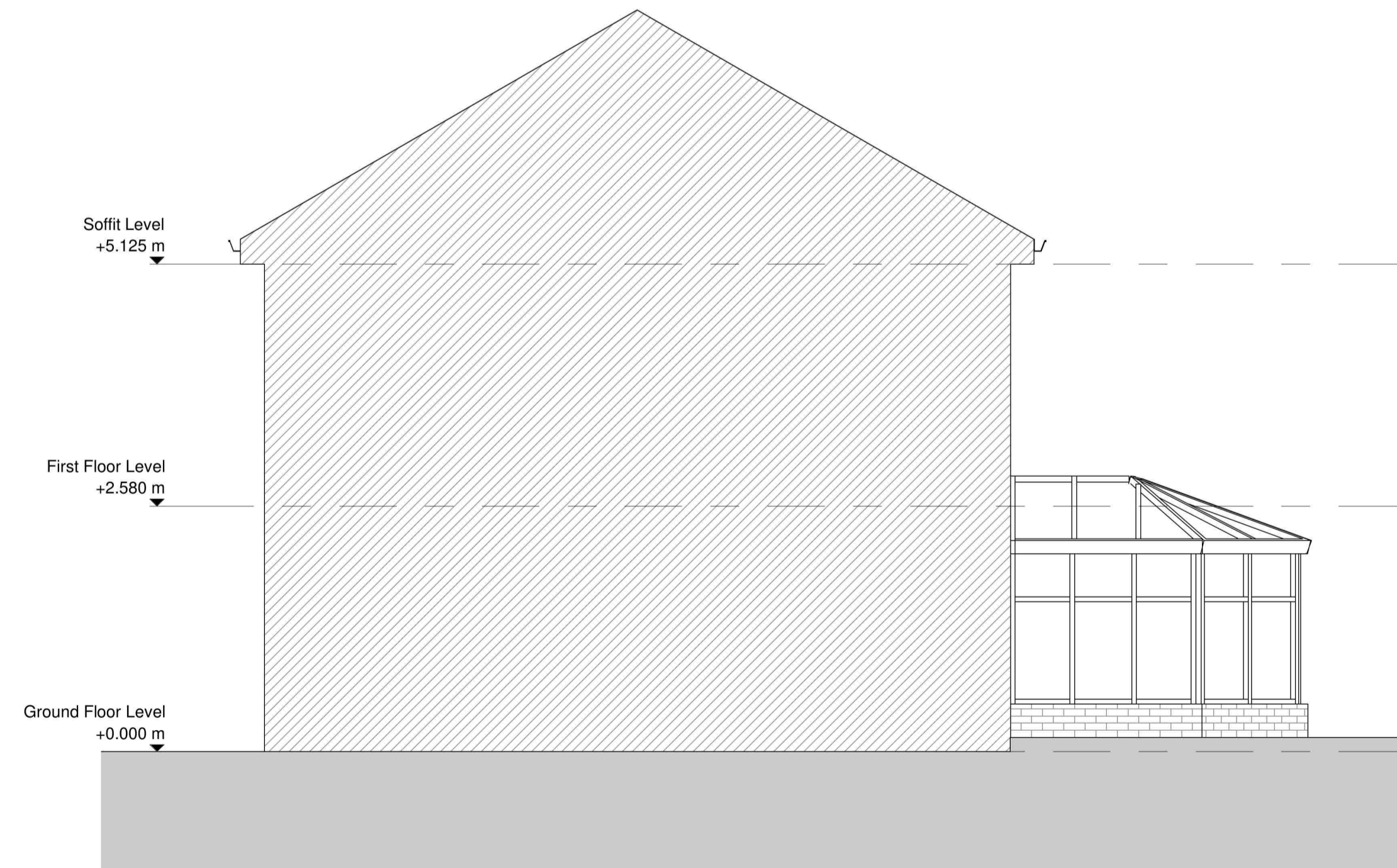

**Existing Side Elevation 2**  
1 : 50



**DARREN BAIRD  
ARCHITECTURE**

Client  
Mrs Elaine Wood  
4 Woodfield  
Uddingston  
Glasgow  
G71 6LZ

Title  
Planning Application -  
Existing Elevations

Scale at A1 As Shown	Status PRE	Rev A
Drawing Number DBA-071705-AR-00-0003		