

Existing Ground Floor Plan - Level 00
1 : 50

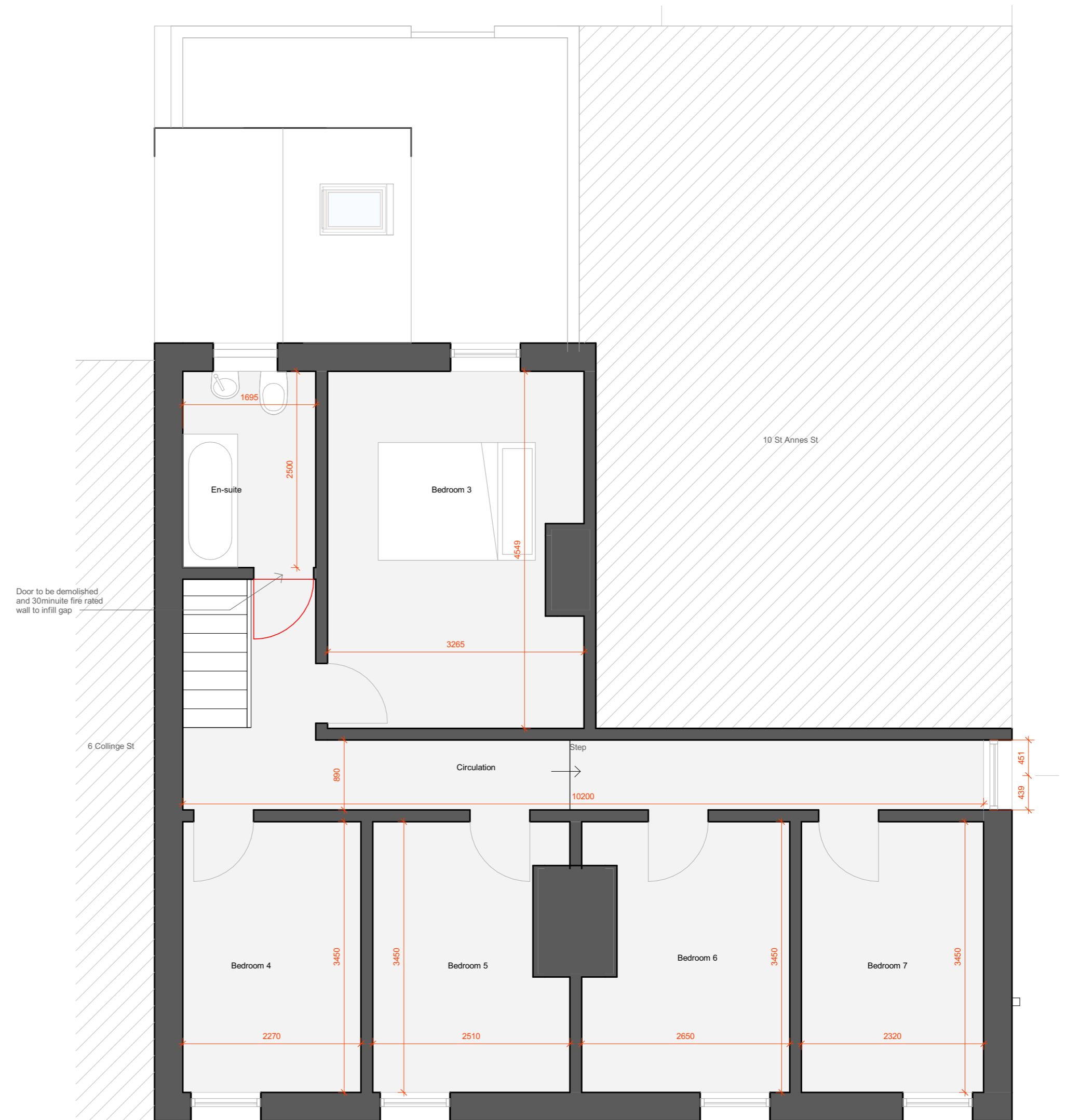

Existing First Floor Plan - Level 01
1 : 50

Notes

All dimensions should be verified on site prior to carrying out any works.

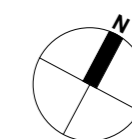

PROJECT TITLE
No.2-4 Collinge St, Padiham, Burnley, BD12
7BA

DRAWING TITLE
Existing Plans

SCALE
@ A2
1 : 50

DRAWING NO.
0003

