

# PROPOSED ELEVATIONS



1:50 PROPOSED SOUTH FACING ELEVATION  
(To Moss House Road)



1:50 PROPOSED EAST FACING ELEVATION  
(To 47 Moss House Road)



1:50 PROPOSED NORTH FACING ELEVATION  
(To Rear Garden)

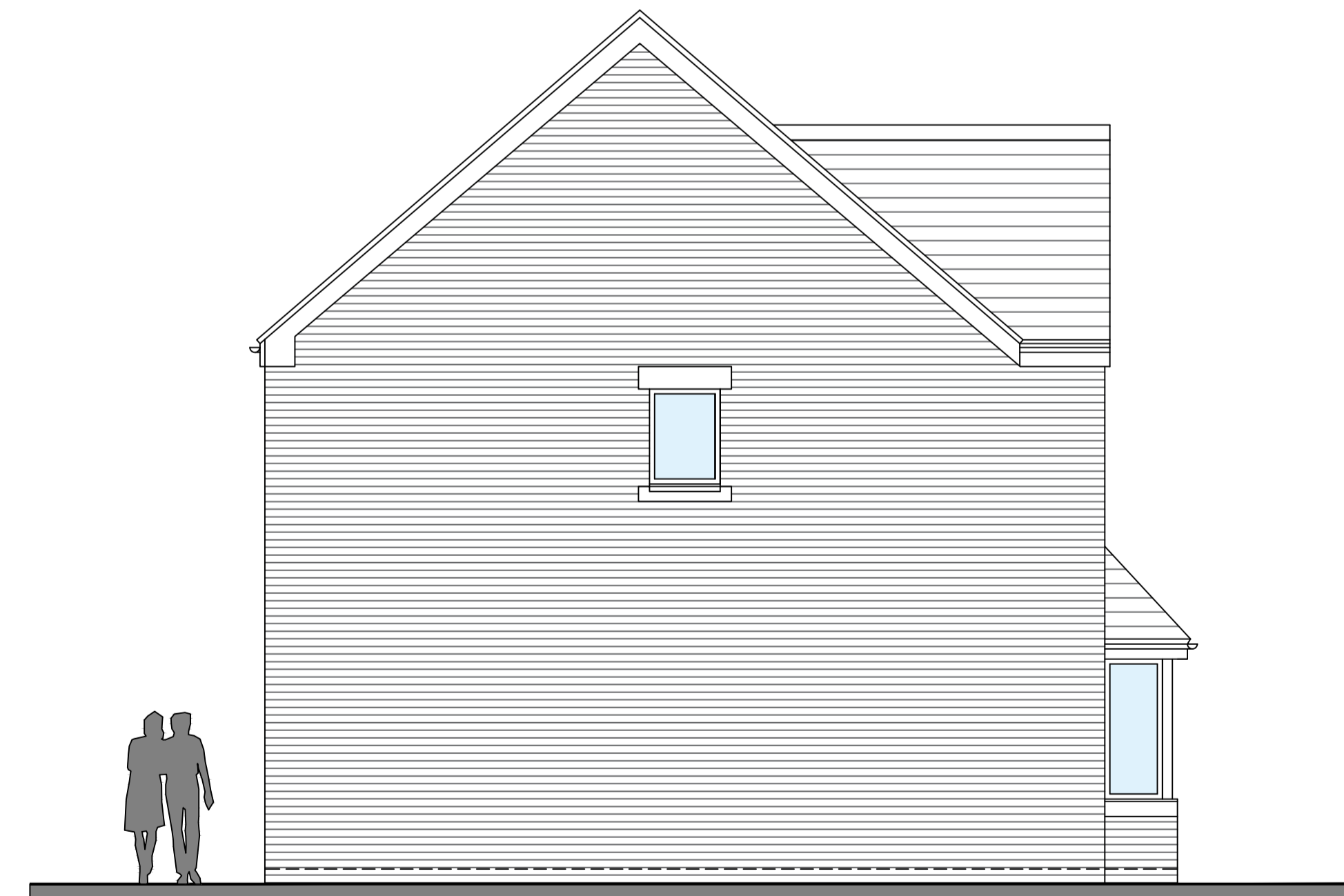

1:50 PROPOSED WEST FACING ELEVATION  
(To 39 Moss House Road)

## PROPOSED DWELLING LAND ADJACENT TO 39 MOSS HOUSE LANE, BLACKPOOL

THIS DRAWING AND ITS CONTENTS ARE AND REMAIN THE COPYRIGHT OF LINDSAY F ORAM CHARTERED ARCHITECT LIMITED. DO NOT SCALE. IF IN DOUBT SEEK CLARIFICATION.

Lindsay F Oram BA(Hons), BArch, ARB, RIBA

Chartered Architect

FYCreatives  
154-158 Church Street  
Blackpool  
Lancashire  
FY3 3PS  
T: 07479 194983  
oramarchitect@gmail.com

CLIENT  
MR JIM SLOANE

PROJECT  
**PROPOSED DWELLING  
LAND ADJACENT 39 MOSS HOUSE ROAD  
BLACKPOOL  
LANCASHIRE**

DRAWING TITLE  
PROPOSED ELEVATIONS

DATE APRIL 22	DRAWN LFO	SCALE @ A1 1:50@A1
DRAWING NUMBER 435-03	REV	

<input type="checkbox"/> PRE-TENDER ISSUE	<input type="checkbox"/> CONSTRUCTION ISSUE
<input type="checkbox"/> TENDER ISSUE	<input type="checkbox"/> AS-BUILT DRAWINGS