

Floor plan

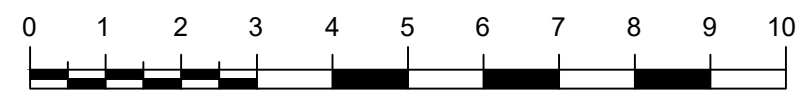

Scale bar 1:100 @ A3

Ian Smillie Architectural Services  
75 Camden Road, Ipswich IP3 8JN  
telephone 01473 714209  
Do not scale from this drawing  
- If in doubt ASK

As existing plan  
Conversion of existing buildings to residential use  
Greenway Farm, Ipswich Road, Gosbeck IP6 9SG  
For Mr. & Mrs. Warren

Scale 1:100 @ A3    drg. number 2021208/03