

Floor plan

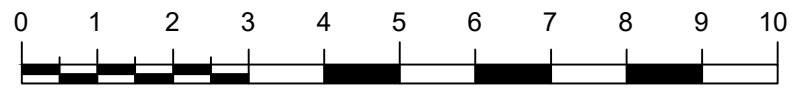

Scale bar 1:100 @ A3

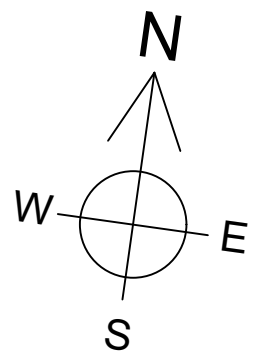
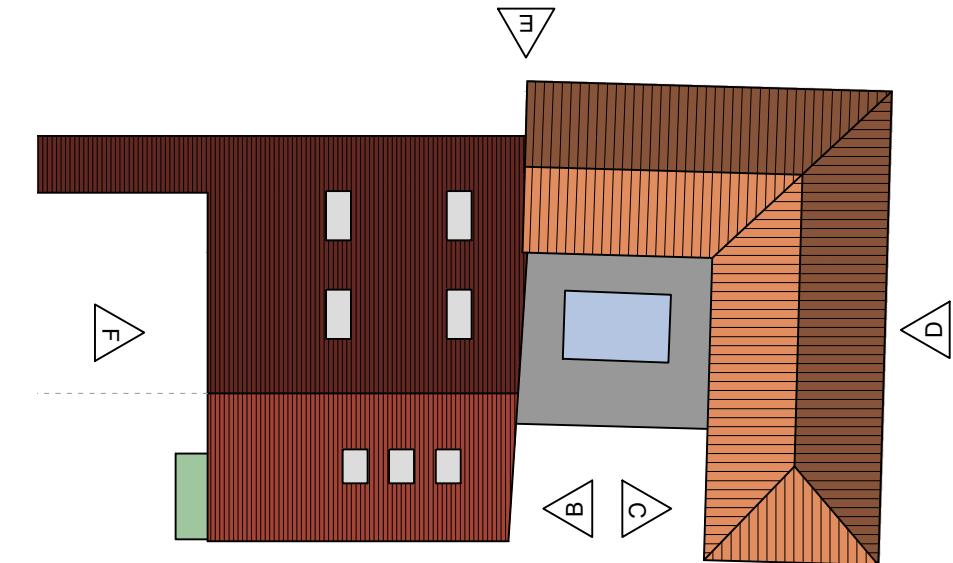
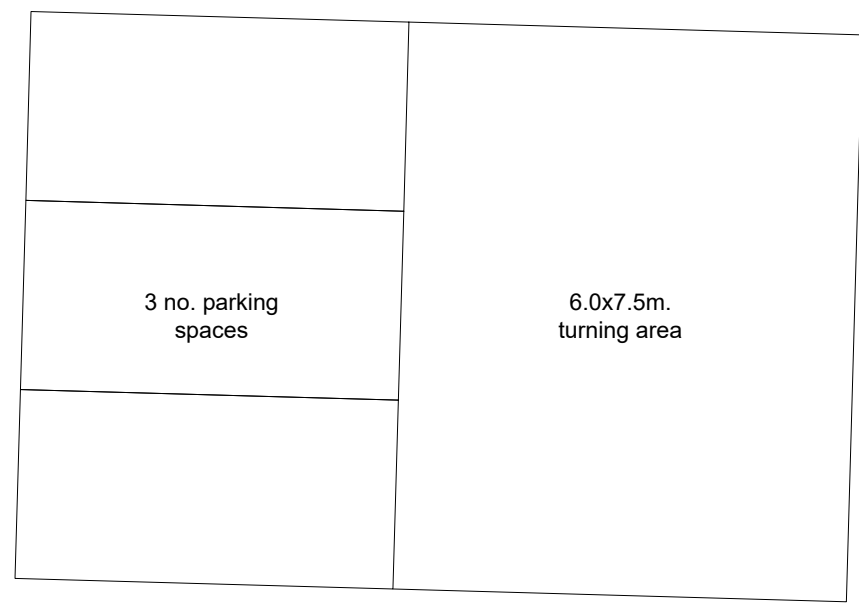

Identification plan 1:200

Ipswich Road

approx. edge of highway

Ian Smillie Architectural Services
 75 Camden Road, Ipswich IP3 8JN
 telephone 01473 714209
 Do not scale from this drawing
 - If in doubt ASK

As proposed plan
 Conversion of existing buildings to residential use
 Greenway Farm, Ipswich Road, Gosbeck IP6 9SG
 For Mr. & Mrs. Warren

Scale 1:100 @ A3 drg. number 2021208/06