

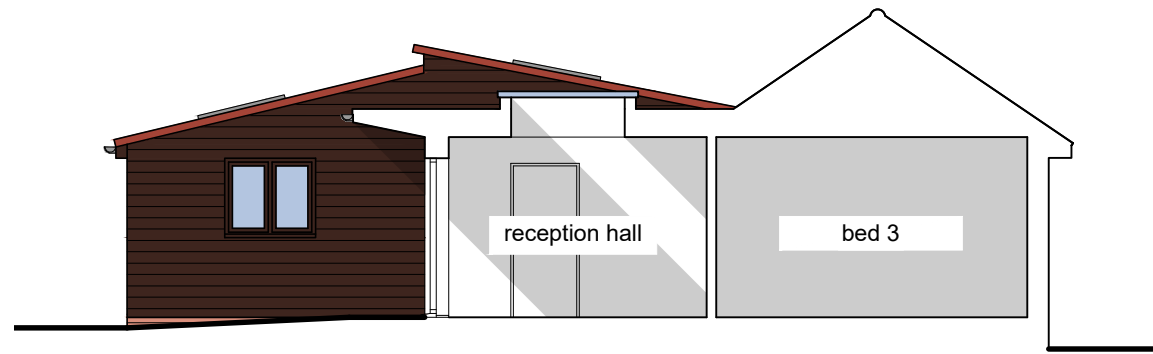

Elevation A to South

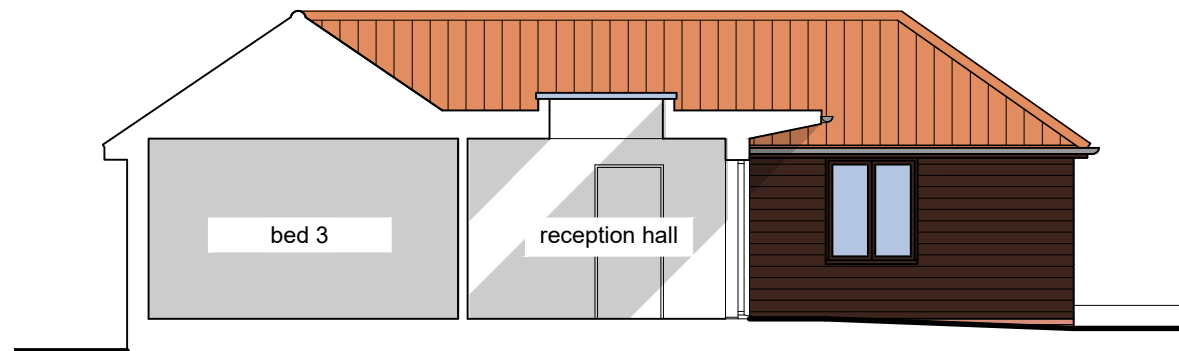

Elevation B to East - Facing entrance courtyard



Elevation C to West

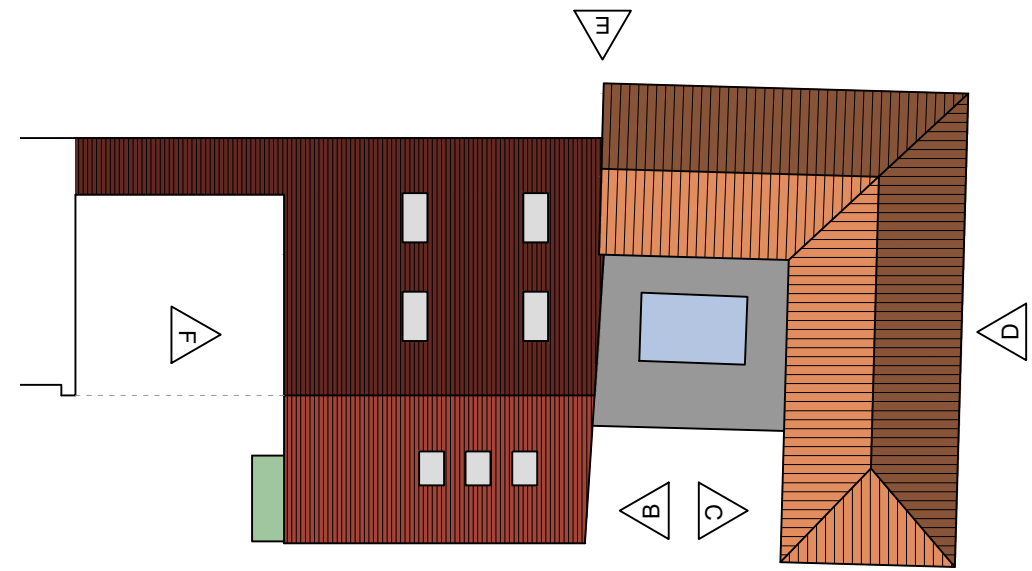

Identification plan
1:200

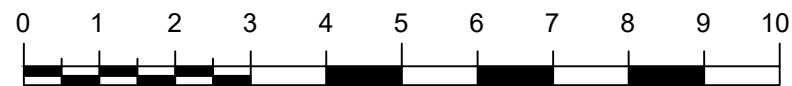

Scale bar 1:100 @ A3

Materials:

Walls: Red facing brickwork, render, black horizontal & natural stained vertical timber boarding

Roof: Pantiles, Single ply membrane flat roof, red corrugated sheet

Gutters: Black uPVC

Fascia: Black painted timber

Frames: Black painted timber units

Ian Smillie Architectural Services
75 Camden Road, Ipswich IP3 8JN
telephone 01473 714209
Do not scale from this drawing
- If in doubt ASK

As proposed elevations - 1 of 2

Conversion of existing buildings to residential use
Greenway Farm, Ipswich Road, Gosbeck IP6 9SG
For Mr. & Mrs. Warren

Scale 1:100 @ A3 drg. number 2021208/07