

Elevation to South

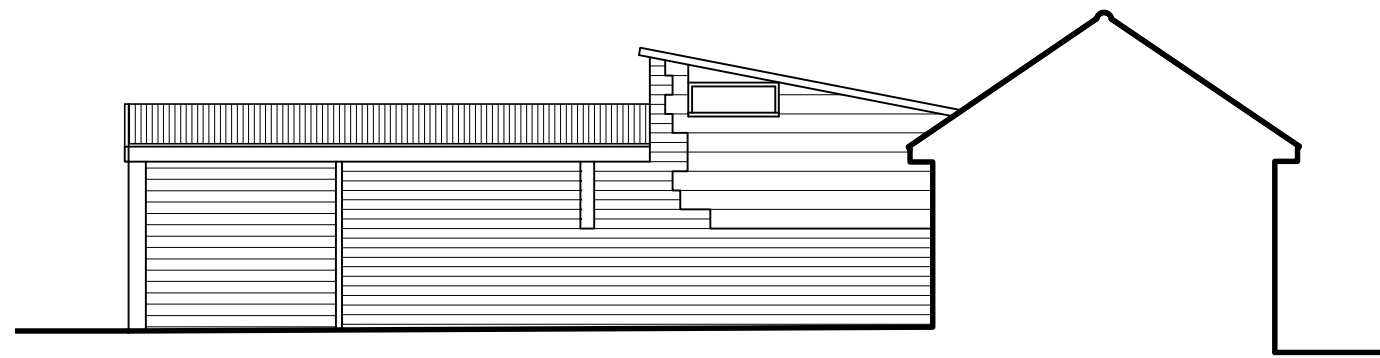

Elevation to East - Facing courtyard

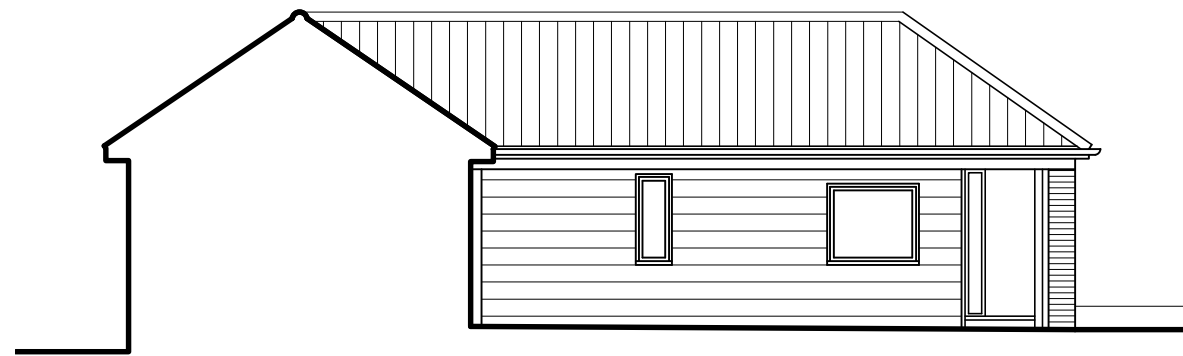

Elevation to West

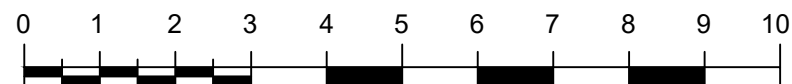

Scale bar 1:100 @ A3

Materials:

Walls: Blockwork, facing brickwork, render, black horizontal timber boarding

Roof: Pantiles, corrugated sheet

Gutters: Grey uPVC

Fascia: Timber

Frames: Painted timber

Ian Smillie Architectural Services
 75 Camden Road, Ipswich IP3 8JN
 telephone 01473 714209
 Do not scale from this drawing
 - If in doubt ASK

As existing elevations 1 of 2

Conversion of existing buildings to residential use
 Greenway Farm, Ipswich Road, Gosbeck IP6 9SG
 For Mr. & Mrs. Warren

Scale 1:100 @ A3 drg. number 2021208/04