

	Crop	Plot	Plot size sq/ft	Est. Yield per sq ft	Est. Yield per plant	Total est. yield	Harvest /coppice date
Jan	Apple Trees x 10	E		10-15 per tree	100-200kg	1000-2000kg	2030
Jan	Fir Trees x 30	E		1	1 tree	600-800kg	2026
Jan	Field Maple Trees x4	E			1 tree	600-800kg	
Jan	Elderflower Trees x4	E				200-300kg	
Feb	Raspberries Floricanes	B	2583	300g per sq/ft	7 kg	50-100kg	Aug
Feb							
Feb	Onions	B	2583	9 per sq/ft	200g	300-400kg	Jun
Feb							
Mar	Beef Tomatoes	B	2583	1 plant per sq/ft	450g	500-900kg	Sep
Mar	Baking Potatoes	C	2583	1-2 per sq/ft	200g	300-400kg	Jun
Mar	Lettuce Props	Greenhouse					
Mar	Kale Props	Greenhouse					
Apr	Asparagus	D	2583	2 per sq/ft	240g	200-500kg	Apr2023
Apr	Cabbage Props	Greenhouse					
Apr	Sweetcorn Props	Greenhouse					
Apr	Kale Seedlings	A	2583	1 plant per sq/ft	700g	500-100kg	Oct
May	Lettuce Seedlings	A	2583	4 plants per sq/ft	250g	300-400kg	Jul
May	Chillis	B	2583	1 plant per sq/ft	400g	400-600kg	
May	Sweetcorn Seedlings	D	2583	9 per sq/ft	6300g	500-900kg	Sept
May	Pumpkin Props.	C	2583	1 plant per sq/ft	2000g	200-400kg	
Jun	Squash	C	2583	1 plant per sq/ft	400g	500-700kg	Oct week 2
Jun							
Jun							
Jun							
Jul	Cabbage seedlings	A	2583	1 plant per sq/ft	900g	900-1300kg	Nov
Jul	Coriander	A	2583	1 plant per sq/ft	200g	200-400kg	Sep
Jul							
Jul							
Aug							
Aug							

H.M. LAND REGISTRY

This is the Certificate Copy of the filed plan, and may be subject to minor distortions in scale.

ENLARGEMENT
SHOWING LAND RESTORED TO TITLE
SCALE 1/500
ENLARGED FROM 1/1250

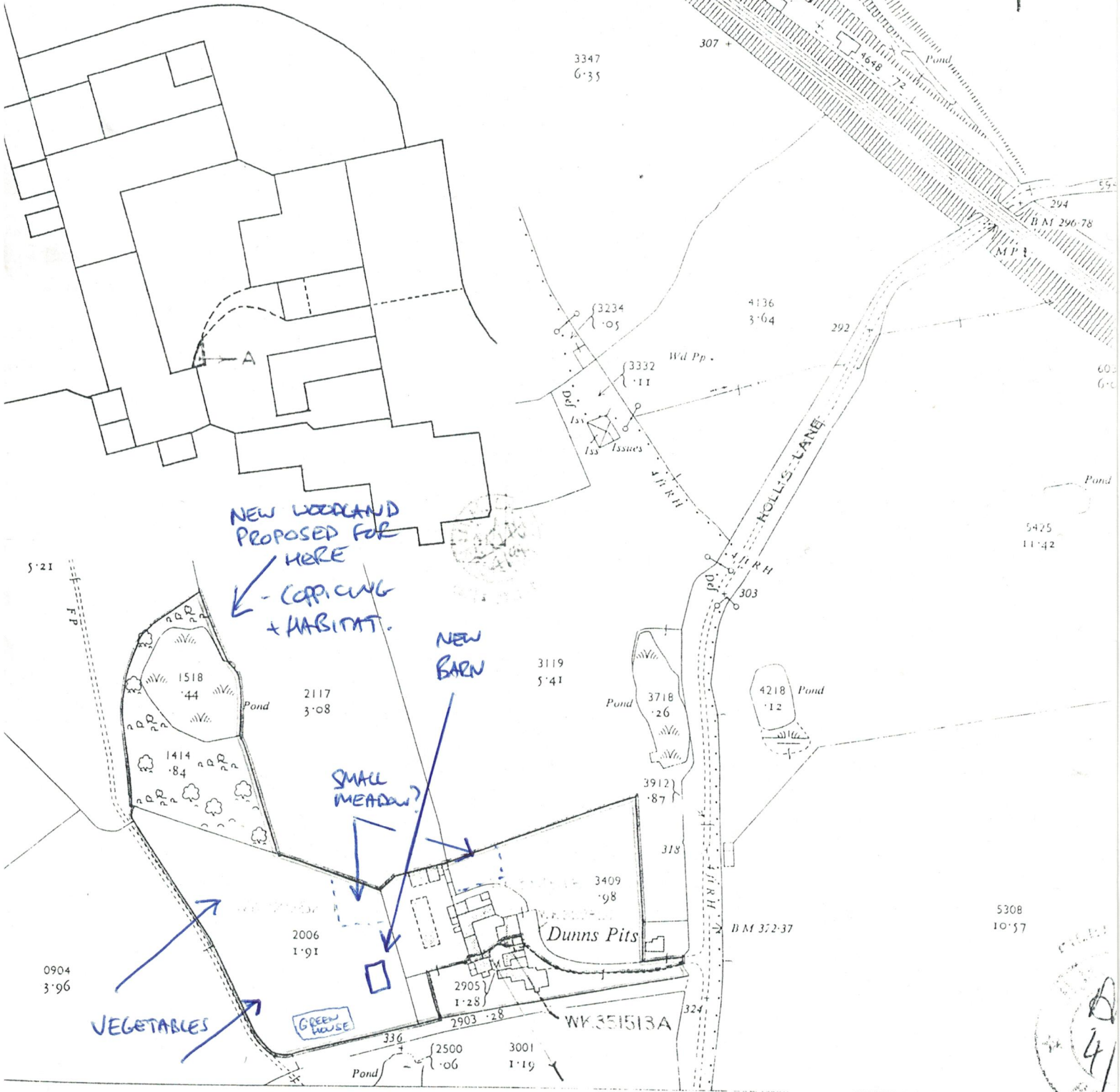

See Enlargement