

General Notes

Scale from this drawing for planning purposes only.

Contractors are to check all dimensions on site prior to any construction work beginning.

This drawing, and all others associated with it, remain the property of King Architecture & Design and are not to be reproduced or amended without the written consent of King Architecture & Design.

Unauthorised use for any purpose is prohibited.

All work undertaken in collaboration with this drawing is to be undertaken to conform to current building regulations and all current building legislation, if divergencies from statutory requirements are shown on the drawings then these should be reported to King Architecture & Design immediately.

39 Alresford Road
Winchester
SO23 0HG

W: www.kingarchitectureanddesign.co.uk
E: admin@kingarchitectureanddesign.co.uk
T: 079 5574 2966

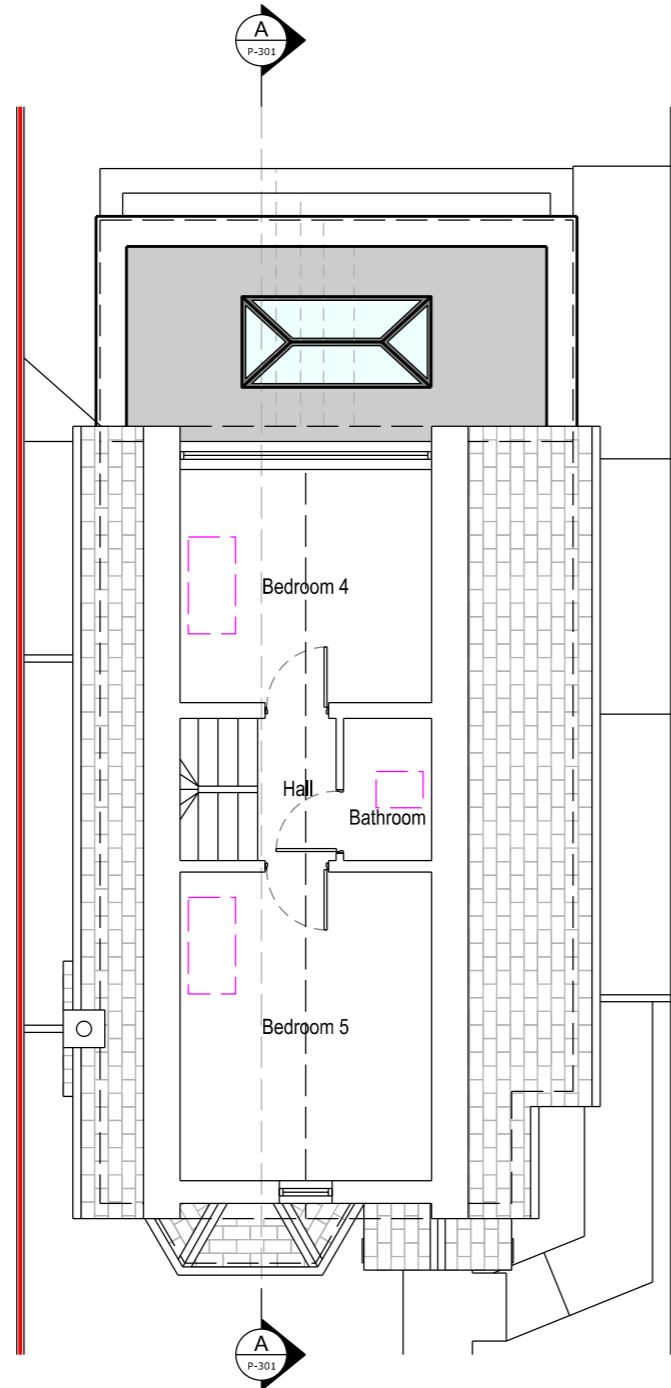

Loft Plan

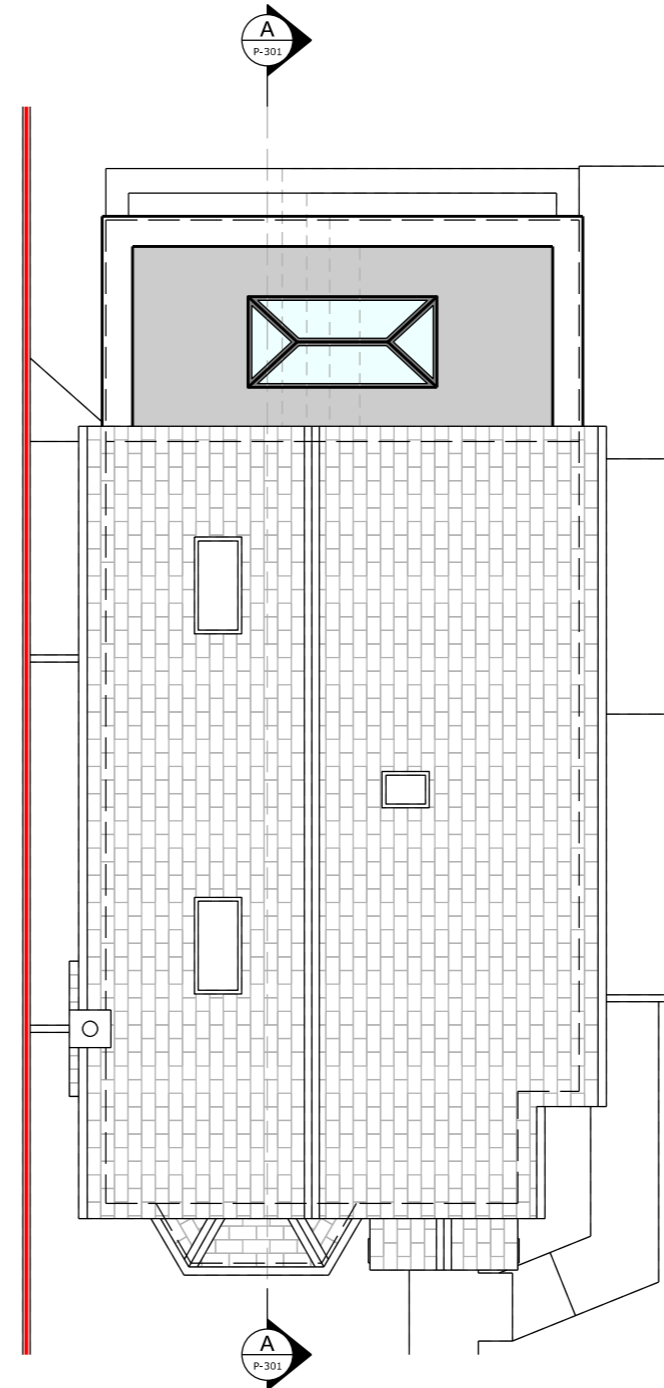

Roof Plan

Page Size
A3

Scale
1:100

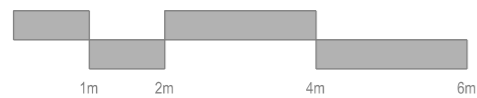

Orientation

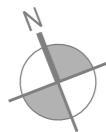

Rev	Date	Description
B	20/04/2022	Loft floor plan added
A	19/04/2022	First floor plan and front elevation added

Project Address	Client
5A The Custards, Lyndhurst, SO43 7AP	Hannah & James Chalk
	Local Authority
	New Forest District Council
Project Status	Drawing Description
Design	Proposed Plans
Project No.	Drawing No.
078	P - 102
Date	Revision
19/04/2022	B