



Front Elevation
1:100

Front elevation unchanged by proposed works



Rear Elevation

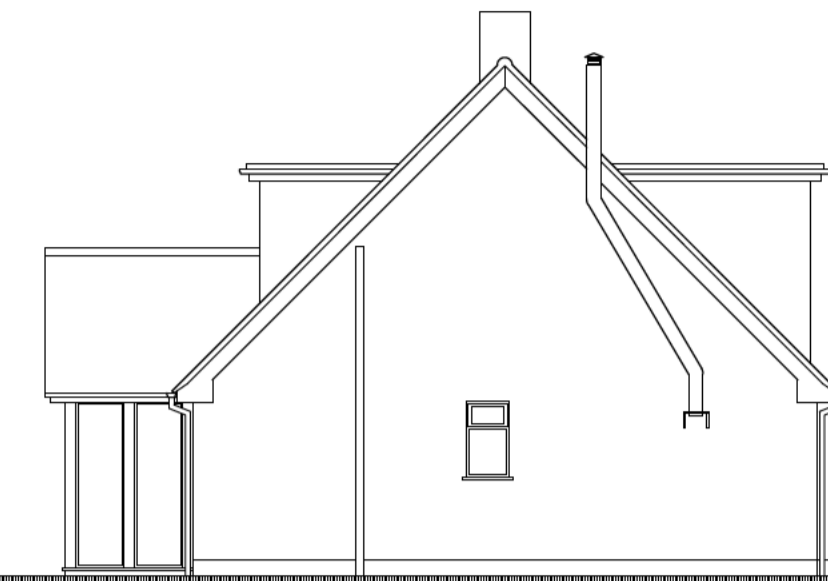

Side Elevation

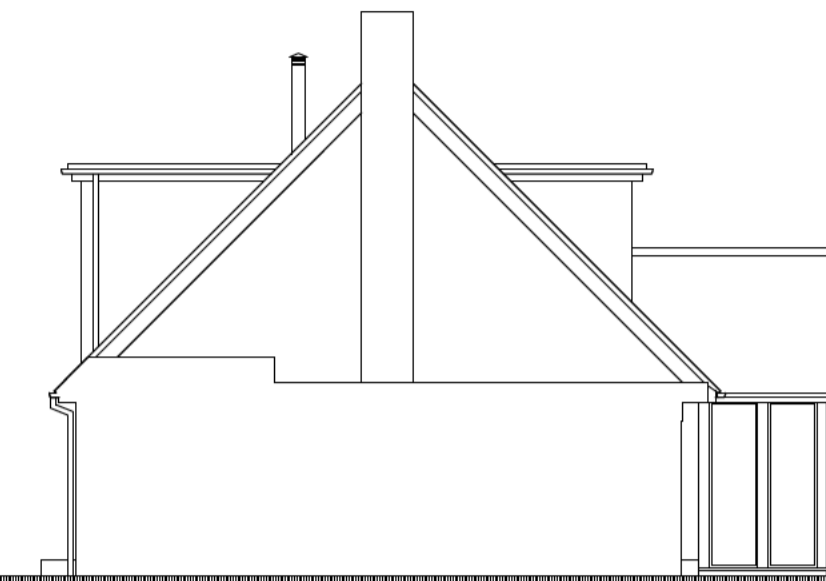

Side Elevation

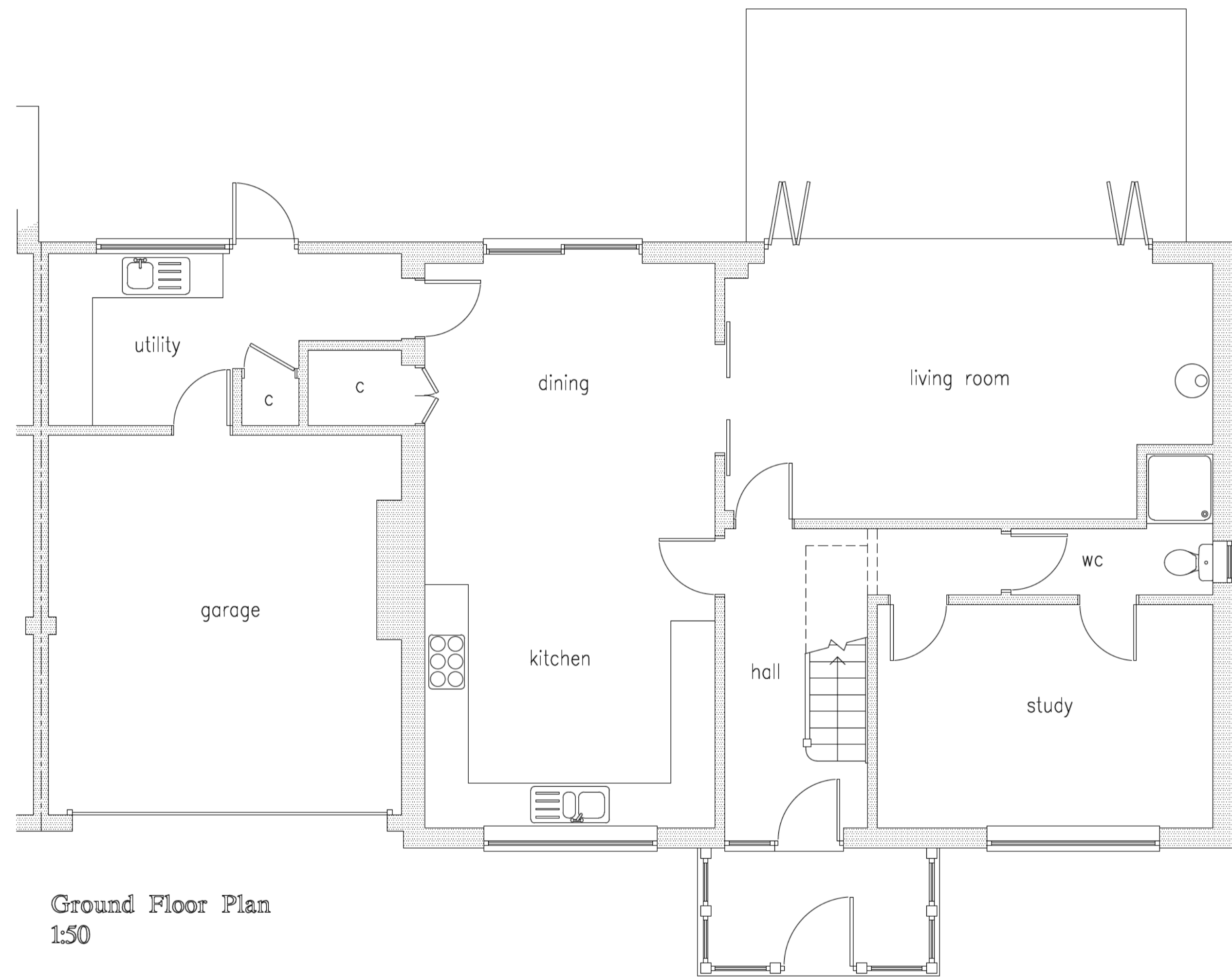

Ground Floor Plan
1:50

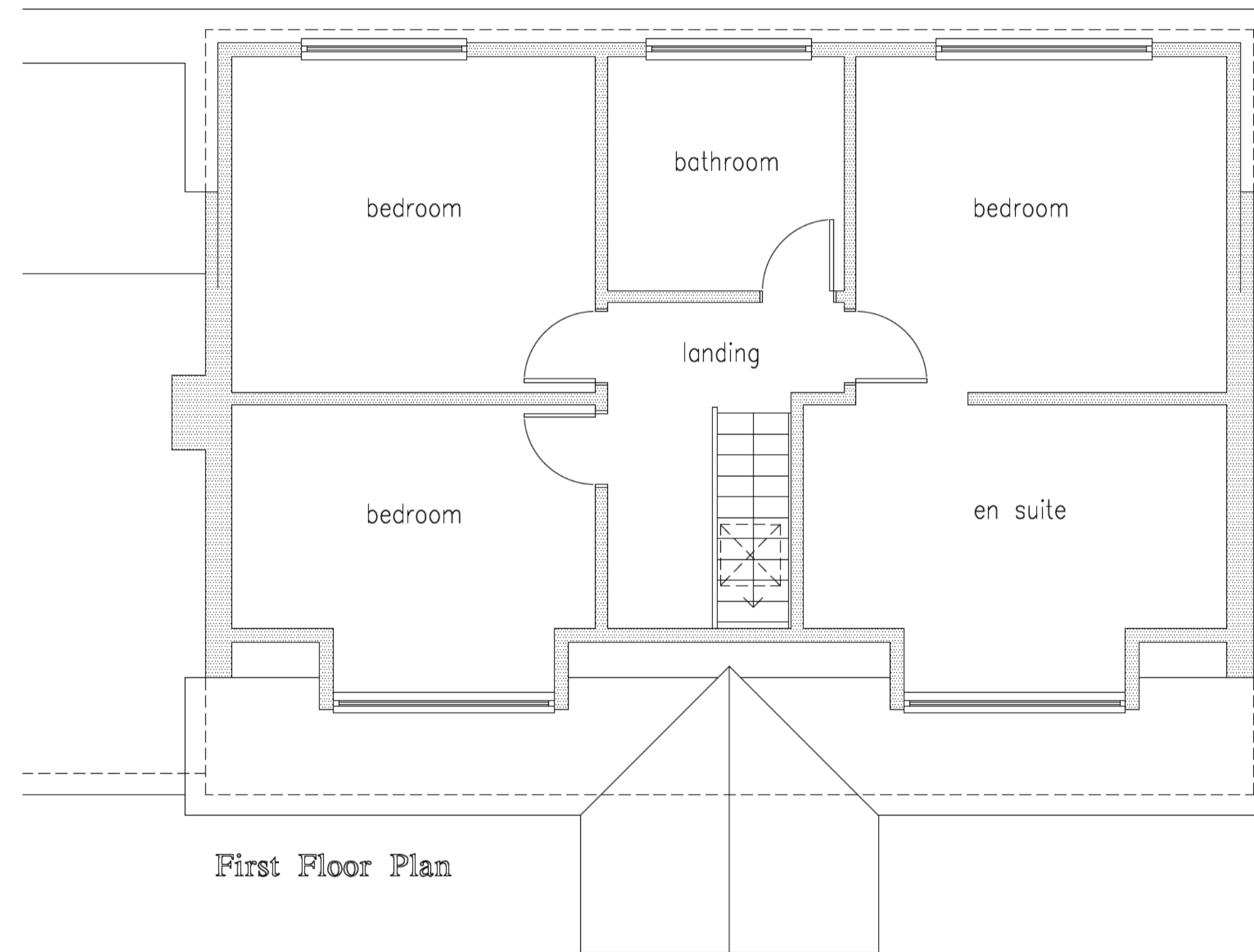

First Floor Plan

Dimensions to be used in preference to scaling of plans.
Dimensions in brackets are non-critical and are subject to amendment to suit critical dimensions.
Dimensions to boundaries reflect on-site survey dimensions and/or Ordnance Survey map information.



Task Building Design	
31 Shorefield Way, Milford on Sea, Hants S041 0RW T: 01590 642244 Email mark.bailey@btconnect.com	
Project: Proposed Extension 18 Whitemoors Road Brockenhurst Hampshire	
Drwg: Planning Application Plans & Elevations	
Client: Mr & Mrs Minshall	
Scale: 1:100 & 1:50	Date: Apr 2022
DRG. No. TBD/22/1246/03	Rev. 0