

Rear Elevation

1:100

Front elevation unchanged by proposed works

Side Elevation

Side Elevation

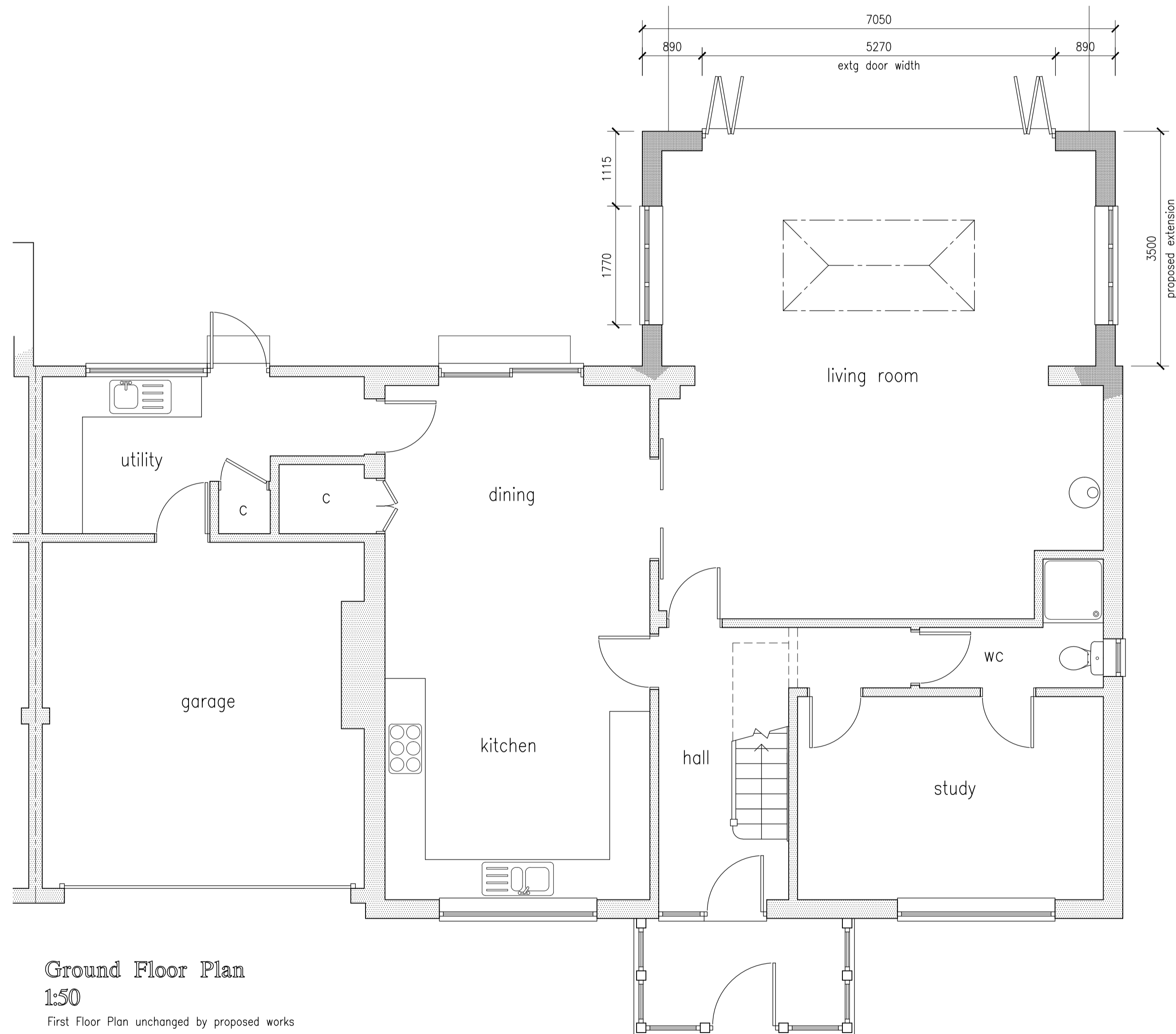

Ground Floor Plan

1:50

First Floor Plan unchanged by proposed works

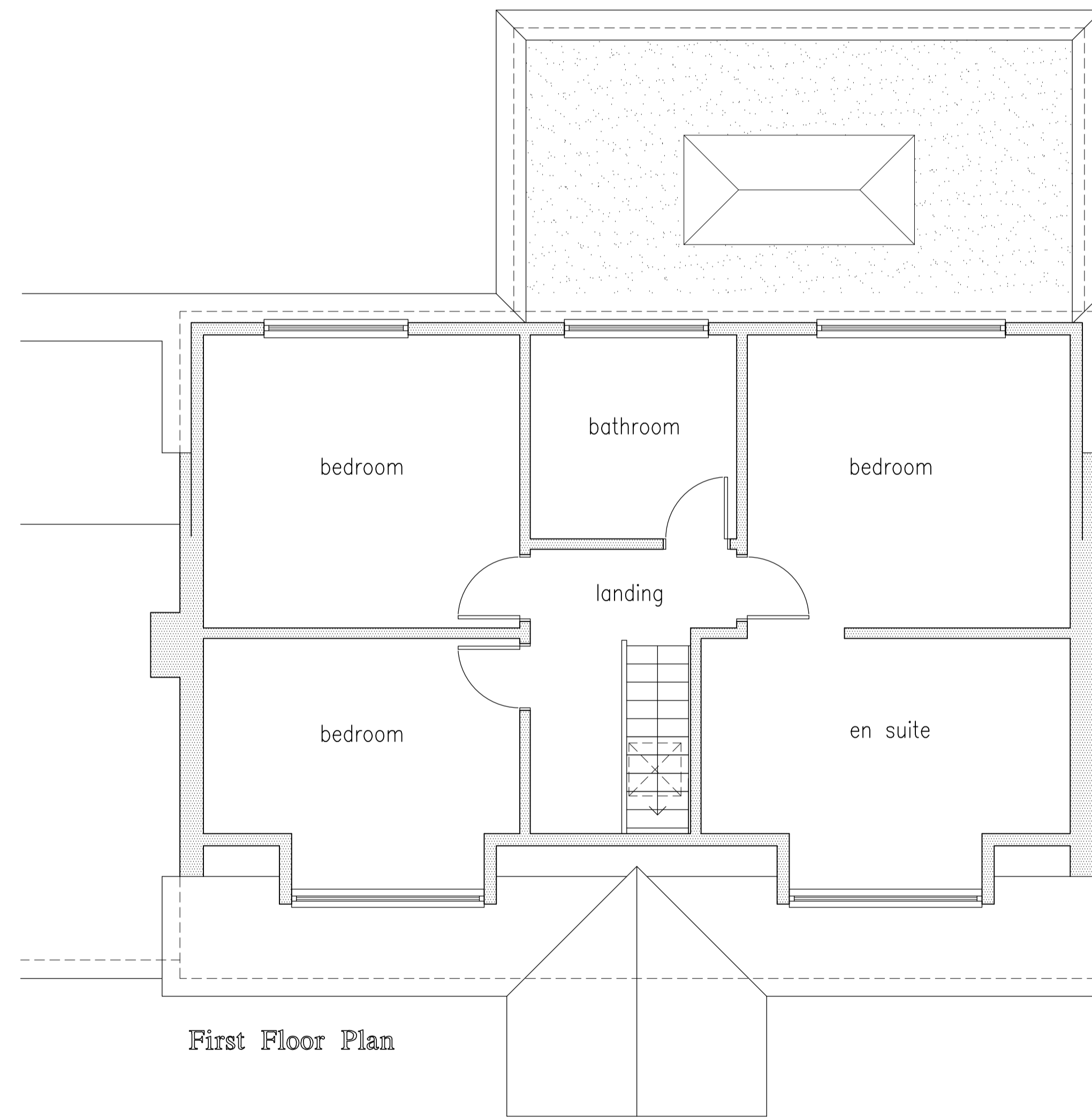

First Floor Plan

Dimensions to be used in preference to scaling of plans.  
 Dimensions in brackets are non-critical and are subject to amendment to suit critical dimensions.  
 Dimensions to boundaries reflect on-site survey dimensions and/or Ordnance Survey map information.

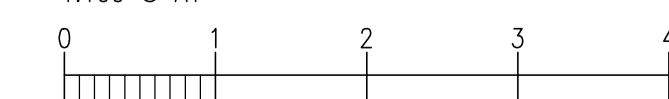
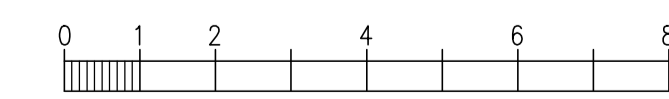

Rev 1 - First floor added Apr 2022

**Task Building Design**

31 Shorefield Way, Milford on Sea, Hants S041 0RW  
 T: 01590 642244  
 Email mark.bailey@btconnect.com

Project: **Proposed Extension  
 18 Whitemoors Road  
 Brockenhurst  
 Hampshire**

Drwg: **Planning Application  
 Proposed Plans & Elevations**

Client: **Mr & Mrs Minshall**

Scale: **1:100 & 1:50** Date: **Apr 2022**

DRG. No. **TBD/22/1246/03** Rev. **1**