

EAST ELEVATION 1:100



EAST ELEVATION 1:100



NORTH ELEVATION 1:100

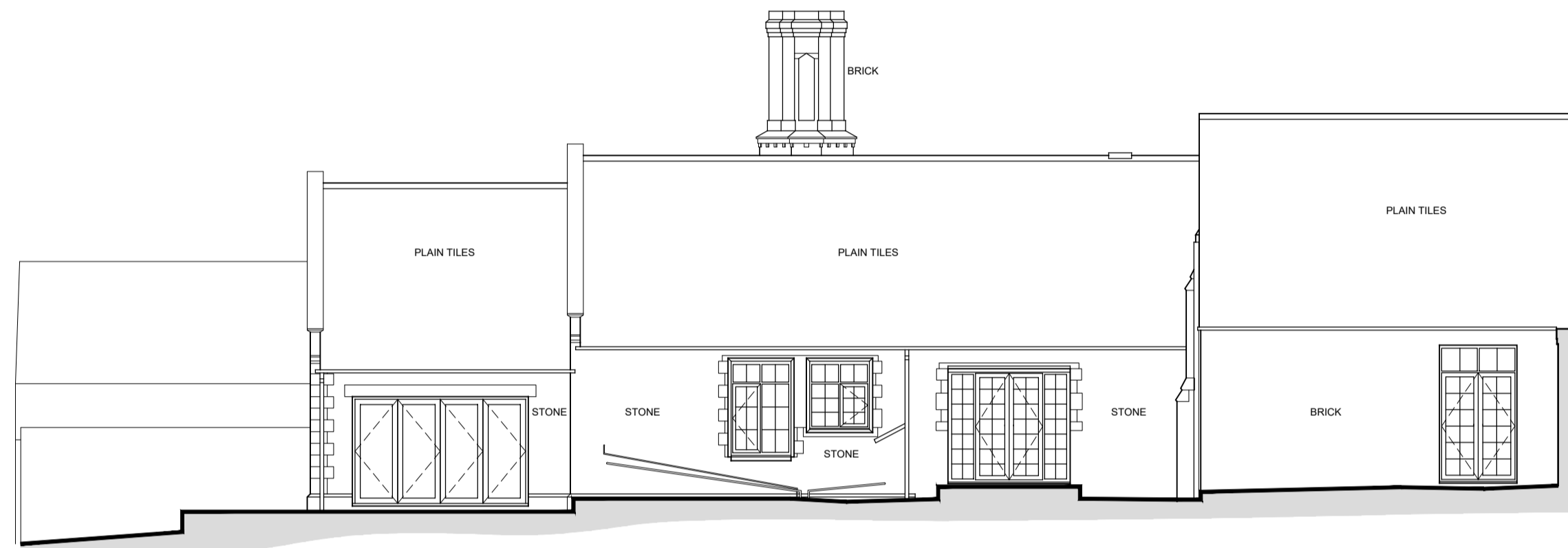

WEST ELEVATION 1:100

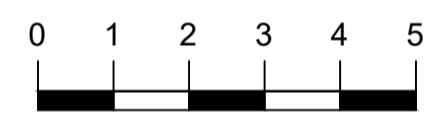

SCALE 1:100

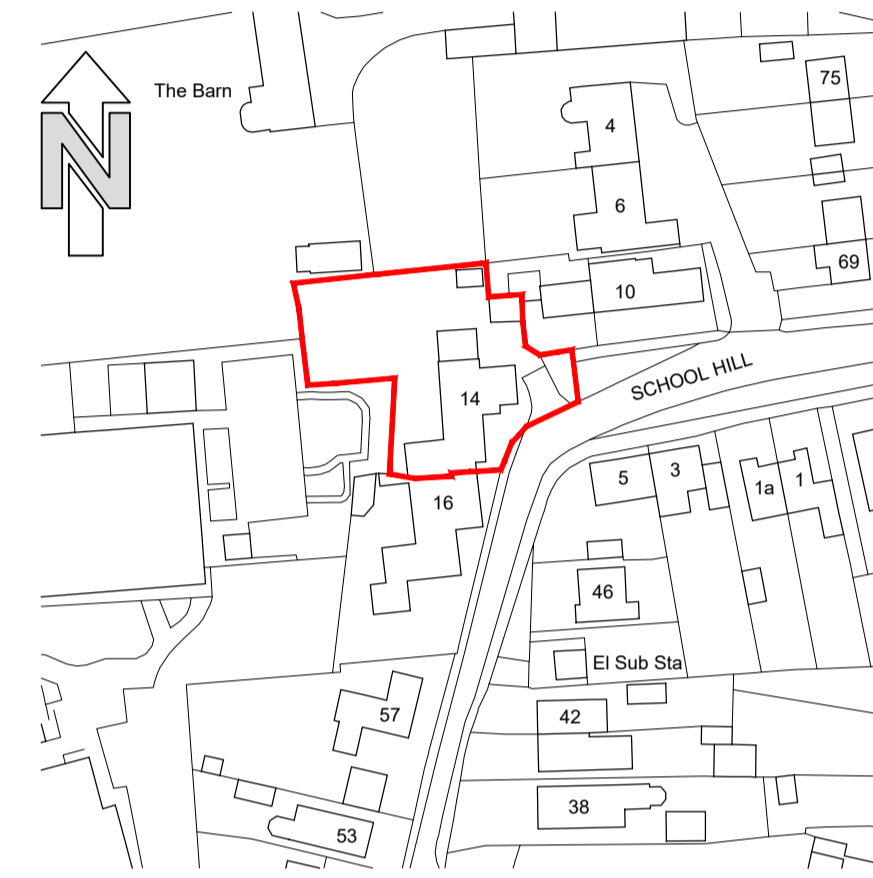

LOCATION PLAN SCALE 1:1250

© CROWN COPYRIGHT 2022. ALL RIGHTS RESERVED. LICENCE NUMBER 100047474

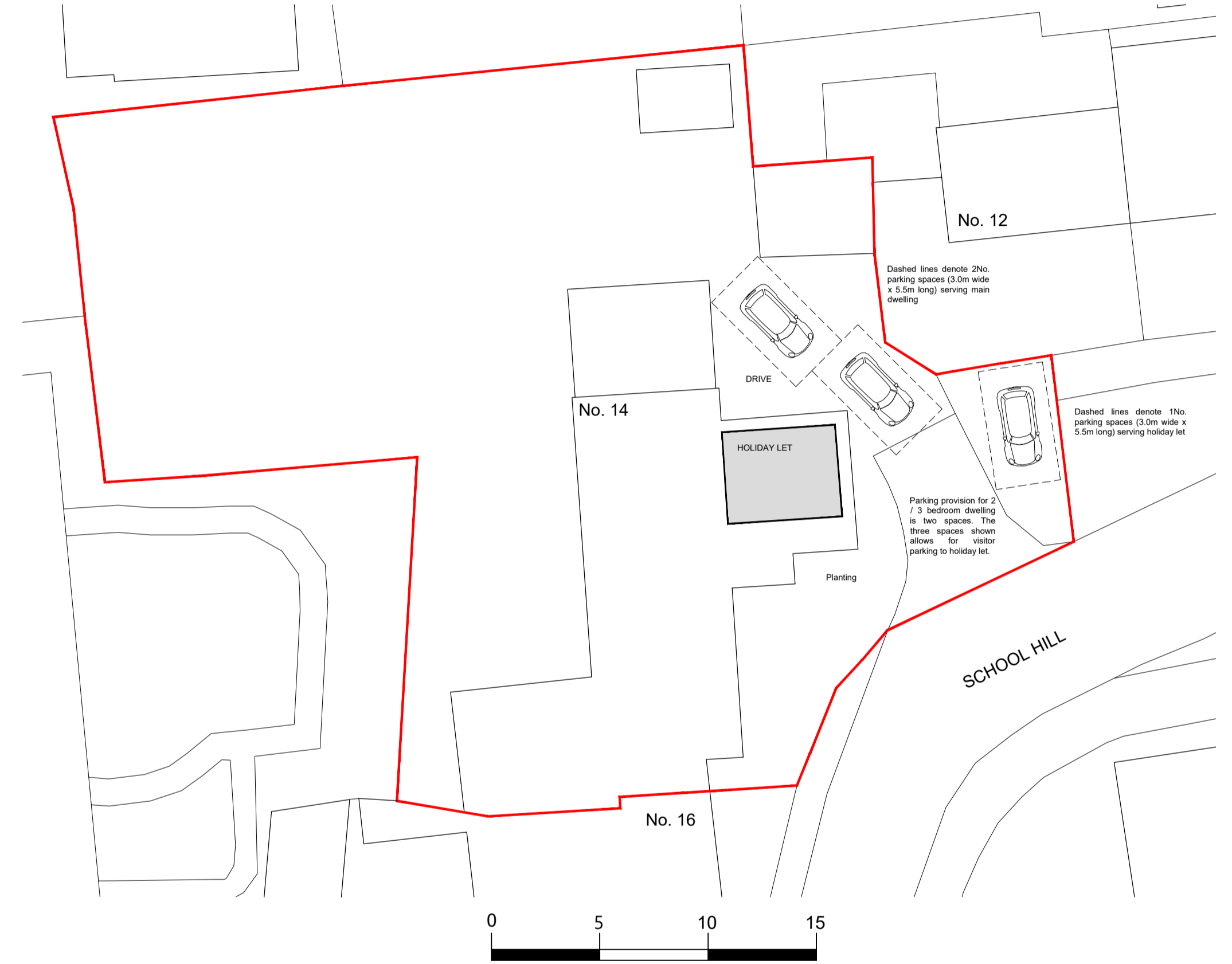

BLOCK PLAN SCALE 1:200

© CROWN COPYRIGHT 2022. ALL RIGHTS RESERVED. LICENCE NUMBER 100047474

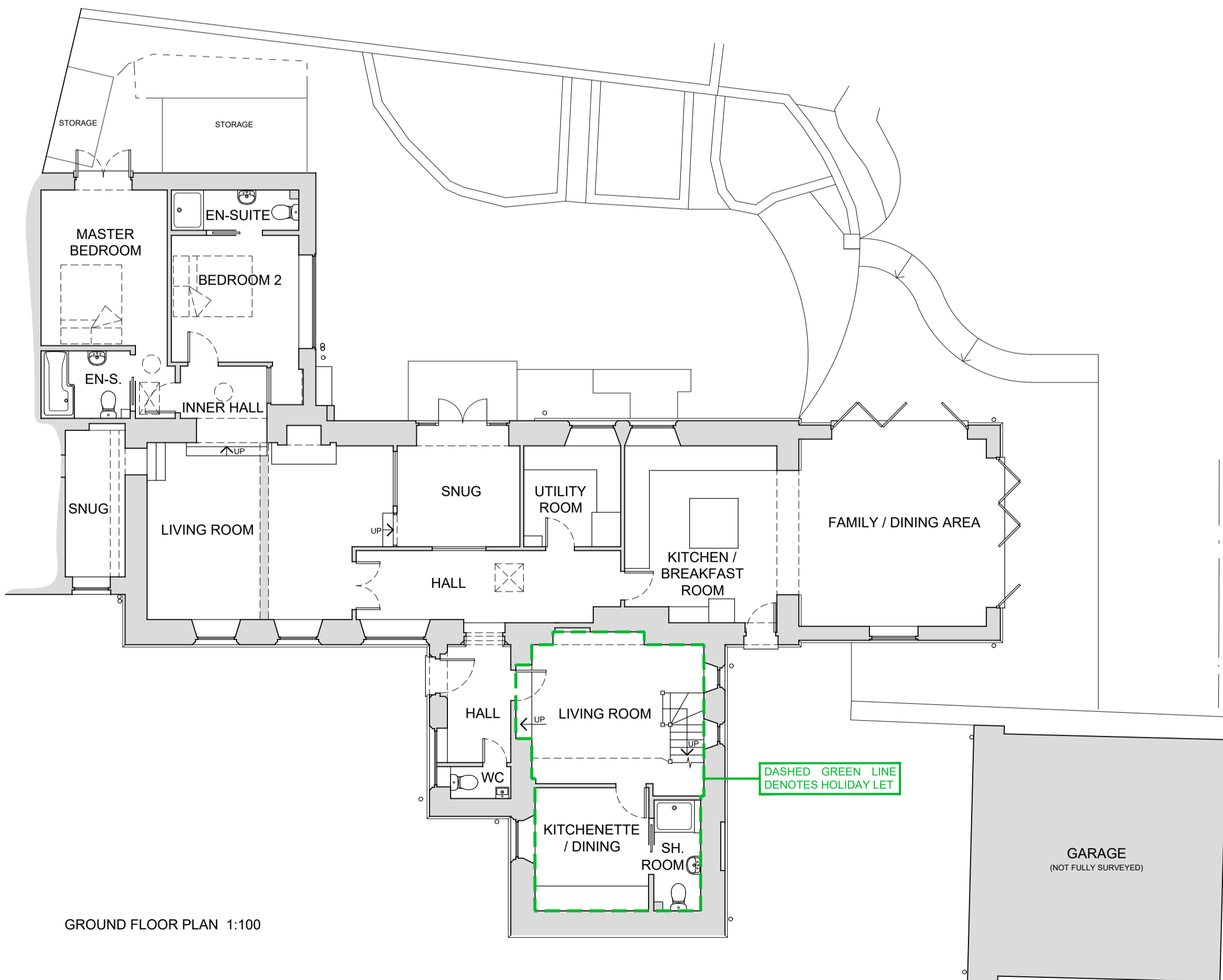

GROUND FLOOR PLAN 1:100

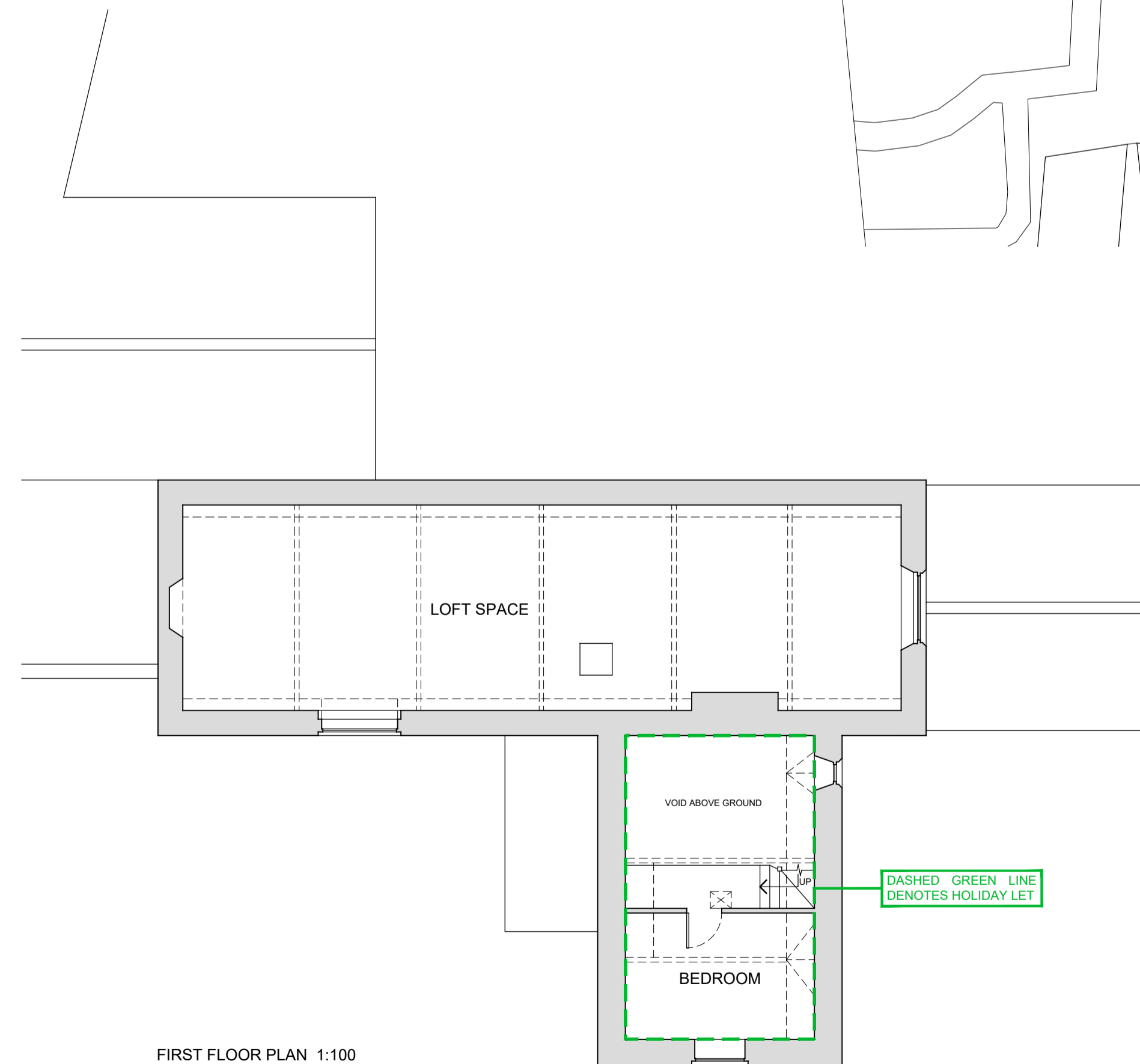

FIRST FLOOR PLAN 1:100

© THIS DRAWING IS COPYRIGHT PROTECTED & IS NOT TO BE REPRODUCED IN ANY FORM WITHOUT THE WRITTEN CONSENT OF ANDREW J. PORTER

**ANDREW J. PORTER**  
ARCHITECTURAL CONSULTANT

Revisions:  
Rev. A - 20/04/2022 Amended in accordance with Clients email dated 19 April 2022.

Project:  
HOLIDAY LET  
14 SCHOOL HILL - IRCHESTER  
NORTHAMPTONSHIRE - NN29 7AN  
FOR MR & MRS I BENN

Title:  
FLOOR PLANS & ELEVATIONS  
LOCATION & BLOCK PLANS

Date: 06/04/2022	Drg No.	Rev:
Scale: AS NOTED	<b>348/22/01</b>	<b>A</b>
Drawn: AJP		

ROOM P, THE HALL, THORPE STREET, RAUNDS,  
WELLINGBOROUGH,  
NORTHAMPTONSHIRE. NN9 6LT  
TEL: (01933) 626000  
E-MAIL: ajporterarchitectural@btconnect.com