

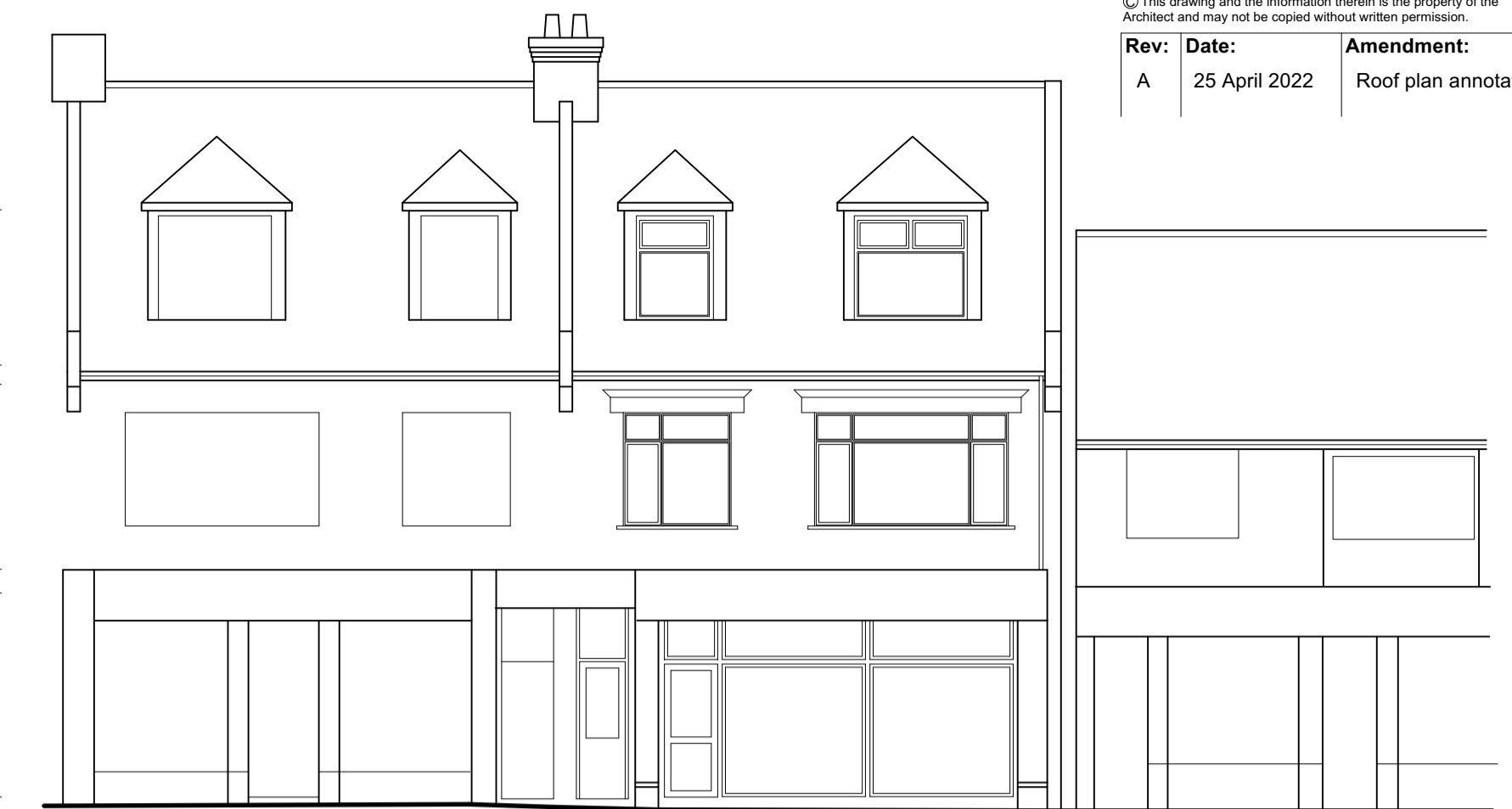

6.0m DATUM
REAR (North East) ELEVATION: as existing
 1:100



6.0m DATUM
SIDE (South East) ELEVATION: as existing
 1:100



6.0m DATUM
FRONT (South West) ELEVATION: as existing (and proposed)
 1:100

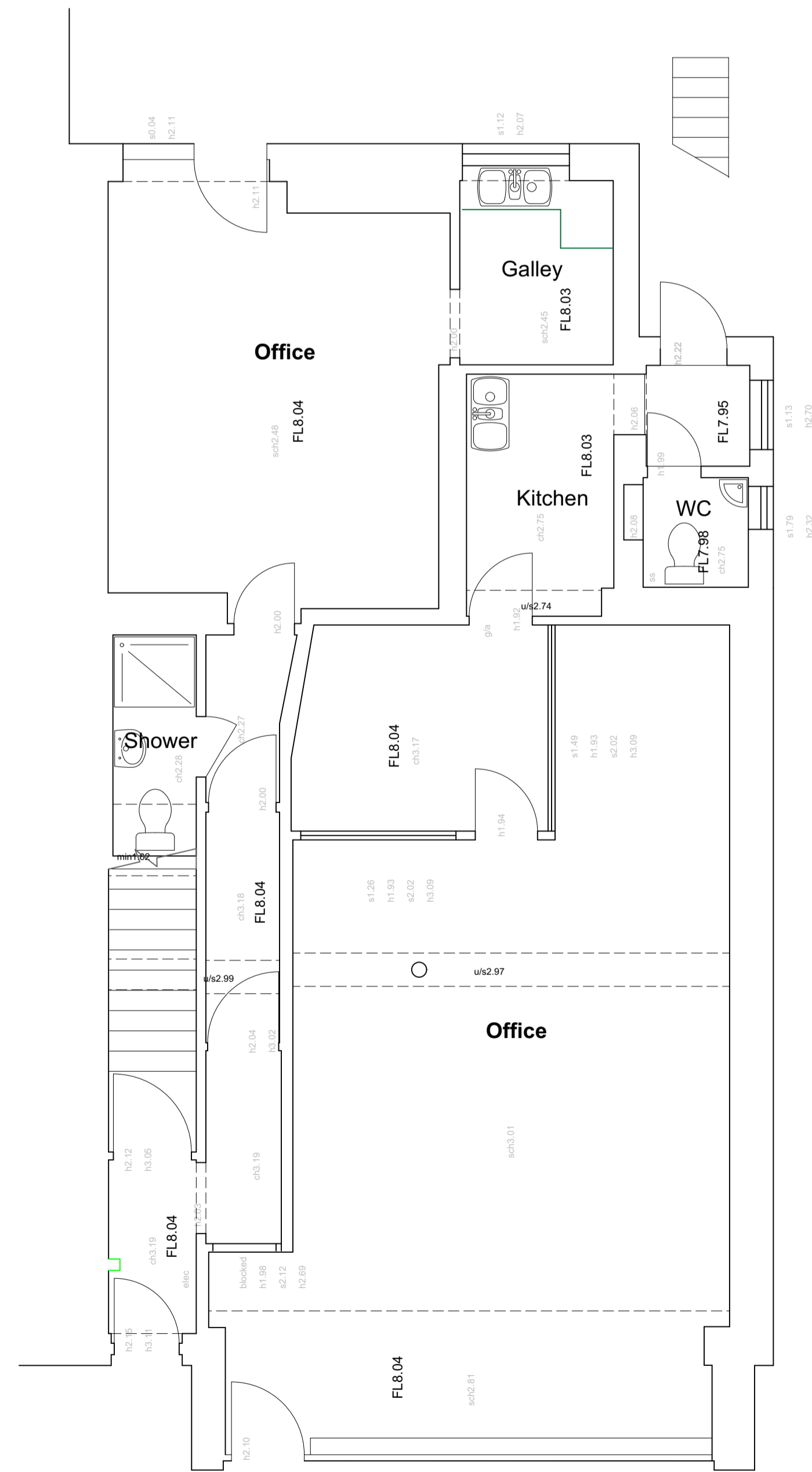

GROUND FLOOR PLAN: as existing
 1:50

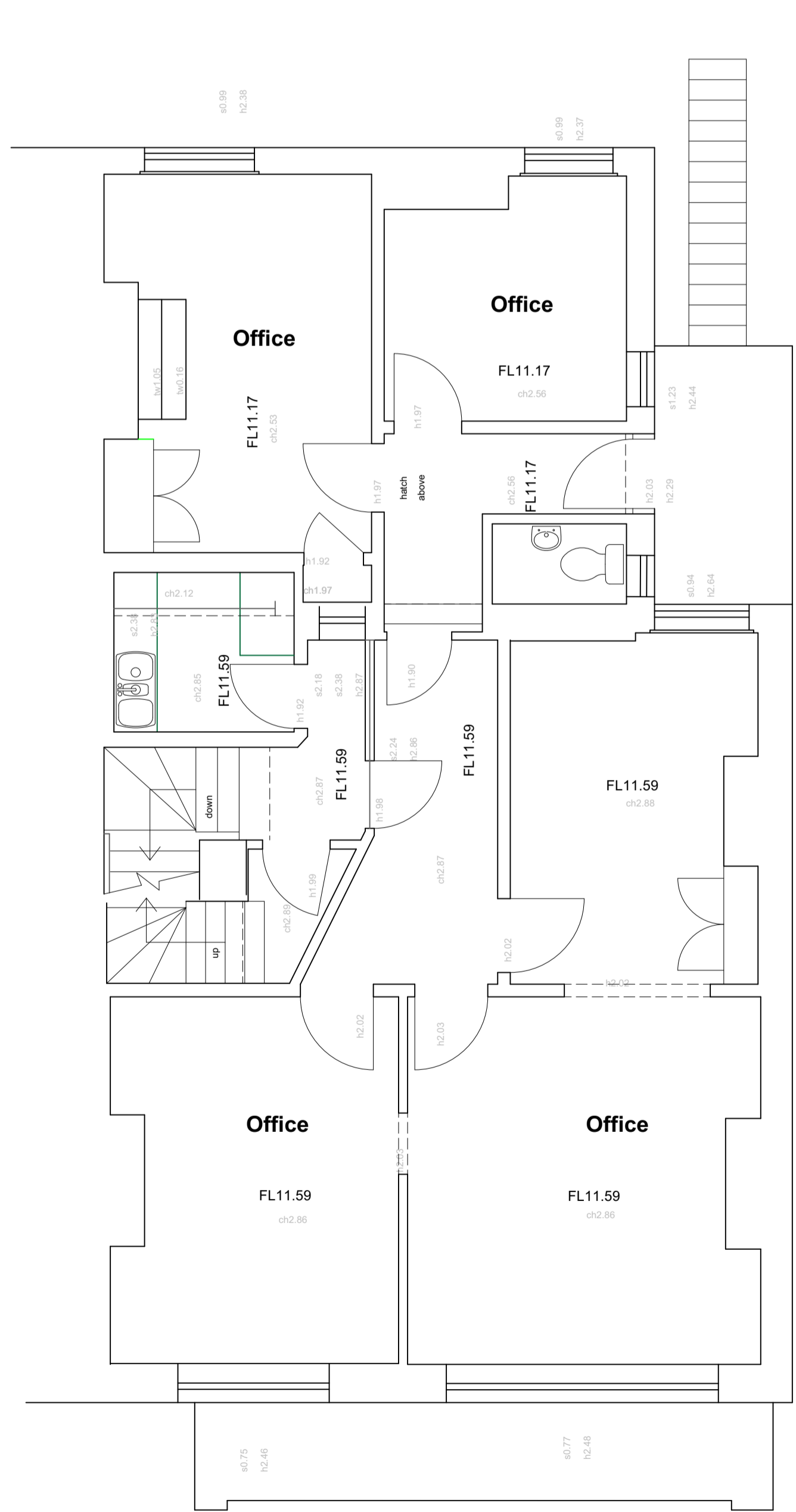

FIRST FLOOR PLAN: as existing
 1:50

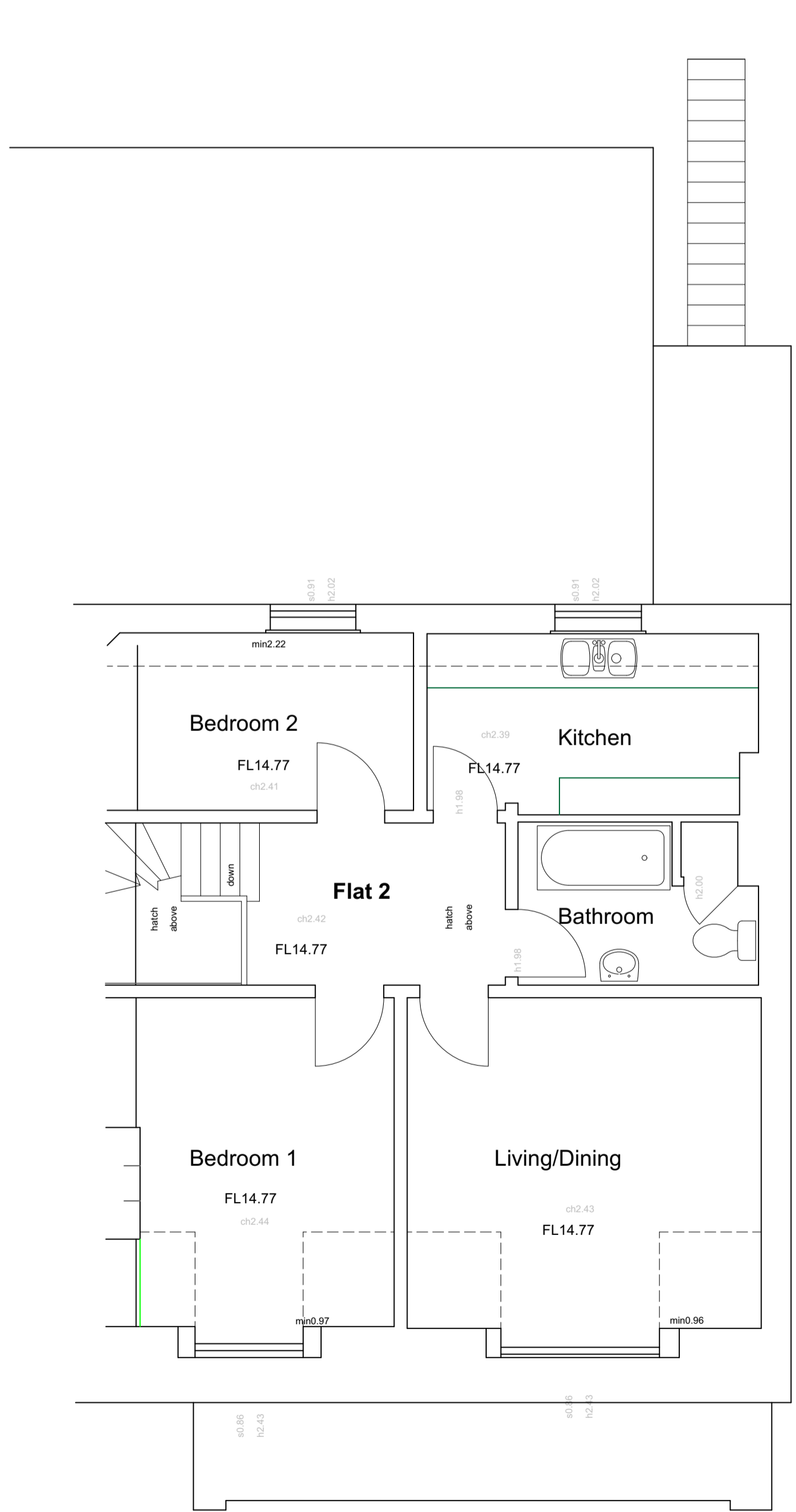

SECOND FLOOR PLAN: as existing
 1:50

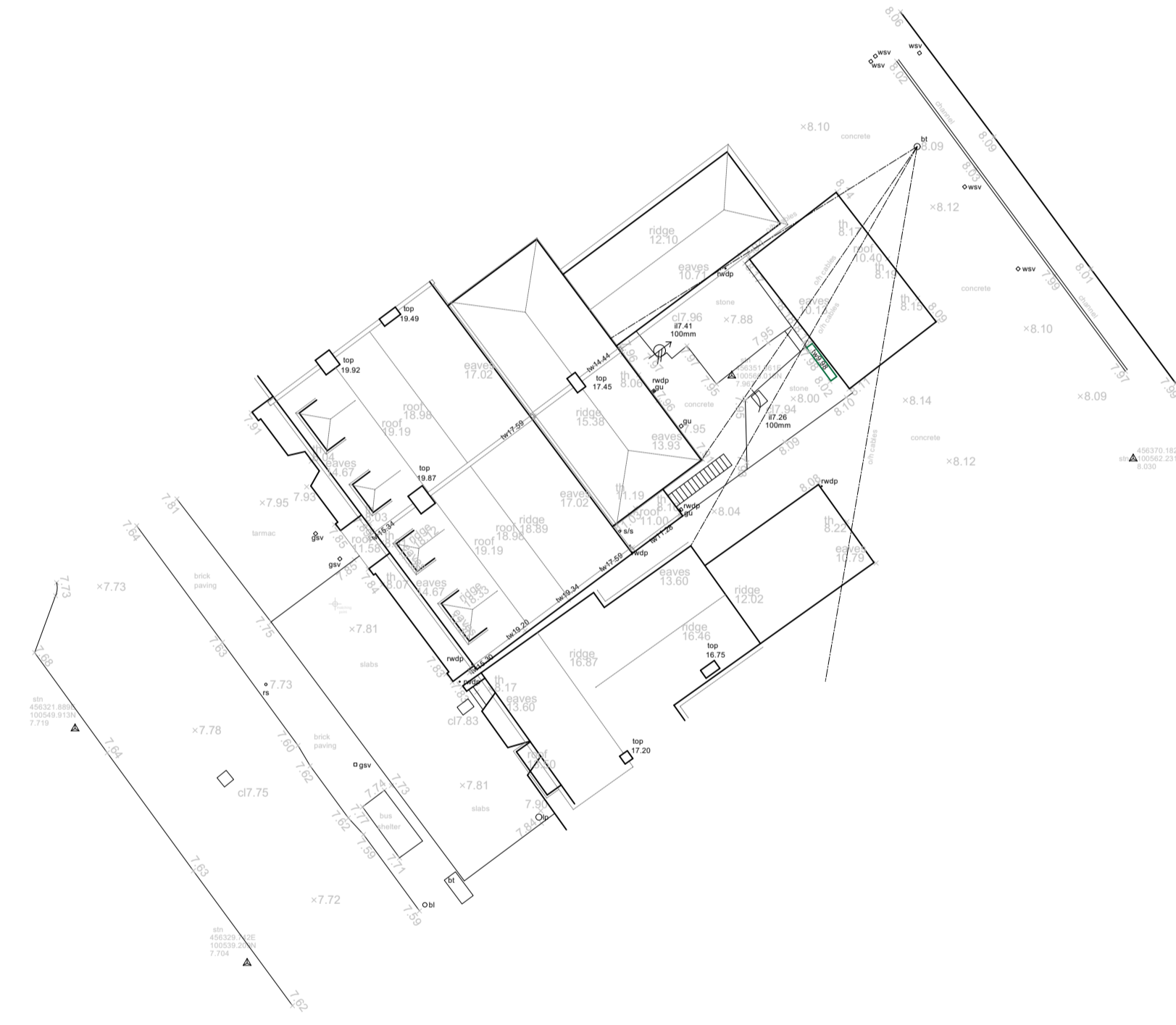

BLOCK/ROOF PLAN:
 1:250



SITE LOCATION PLAN
 1:1250

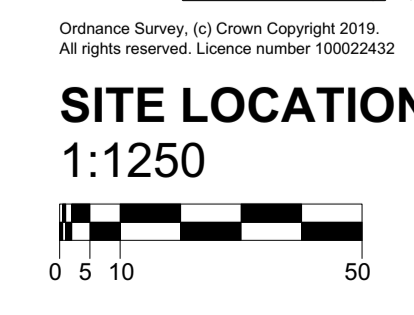

Project			
Rear Office Extension and Conversion 118 - 120 High Street Lee-on-the-Solent, Hants., PO13 9DB			
Client			
Eckersley White Holdings Ltd			
Drawing:			
Plans & Elevations: as existing			
Scale:	Date:	Drawn:	RMB
1:300/1:600/1:500/1:250 @ A1	Feb 2022		
1:100/1:200/1:1000/1:2500 @ A1			
Drawing no:	Rev:		
PA21-178:01	A		
<small>A: 8 Westhill Lee-on-the-Solent Hants PO13 9JS T: 02392 56 66 40 E: studio@plumarchitects.co.uk</small>			

