

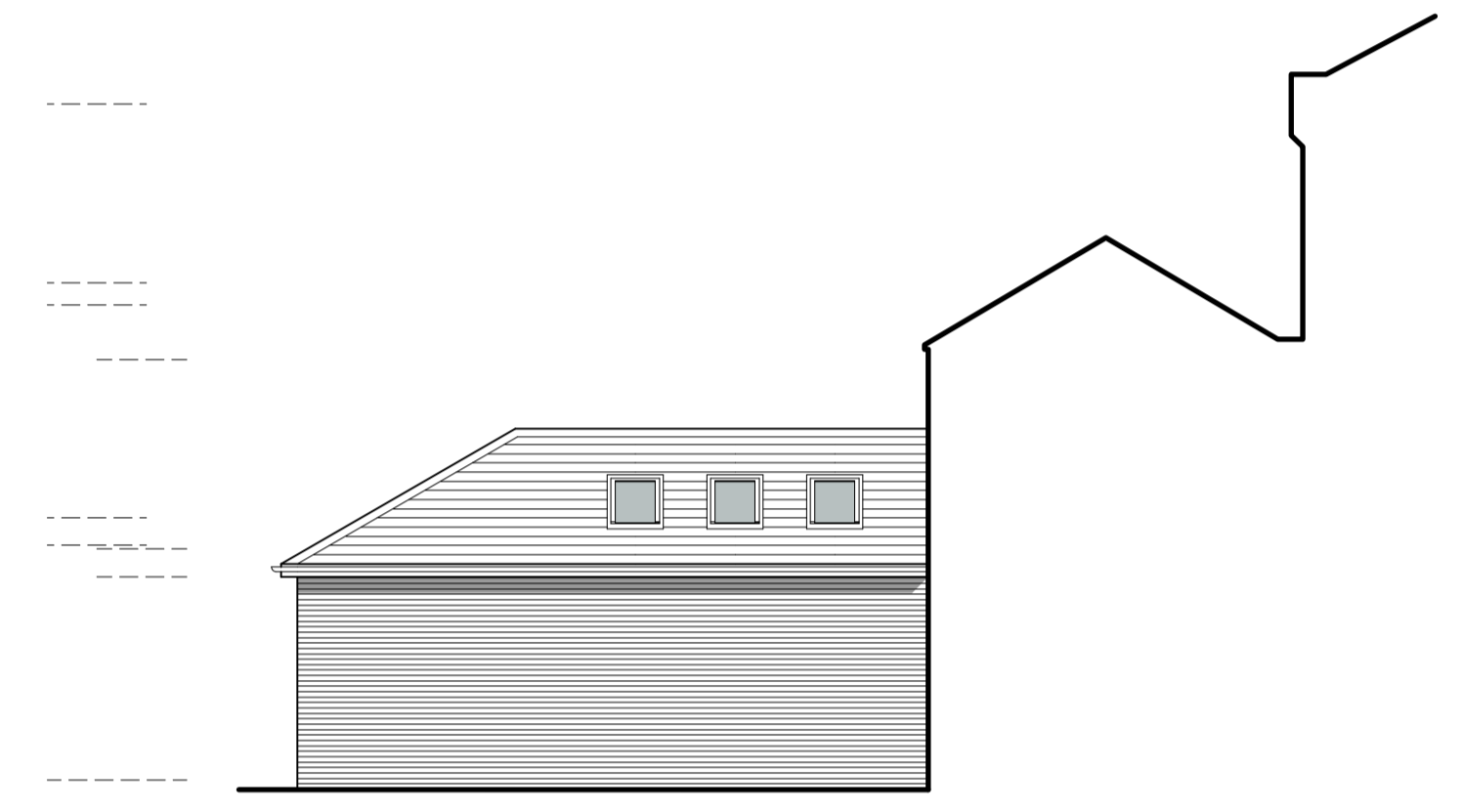

6.0m DATUM  
**REAR (North East) ELEVATION: as proposed**  
 1:100



6.0m DATUM  
**SIDE (South East) ELEVATION: as proposed**  
 1:100



6.0m DATUM  
**SIDE (North West) ELEVATION/SECTION: as proposed**  
 1:100

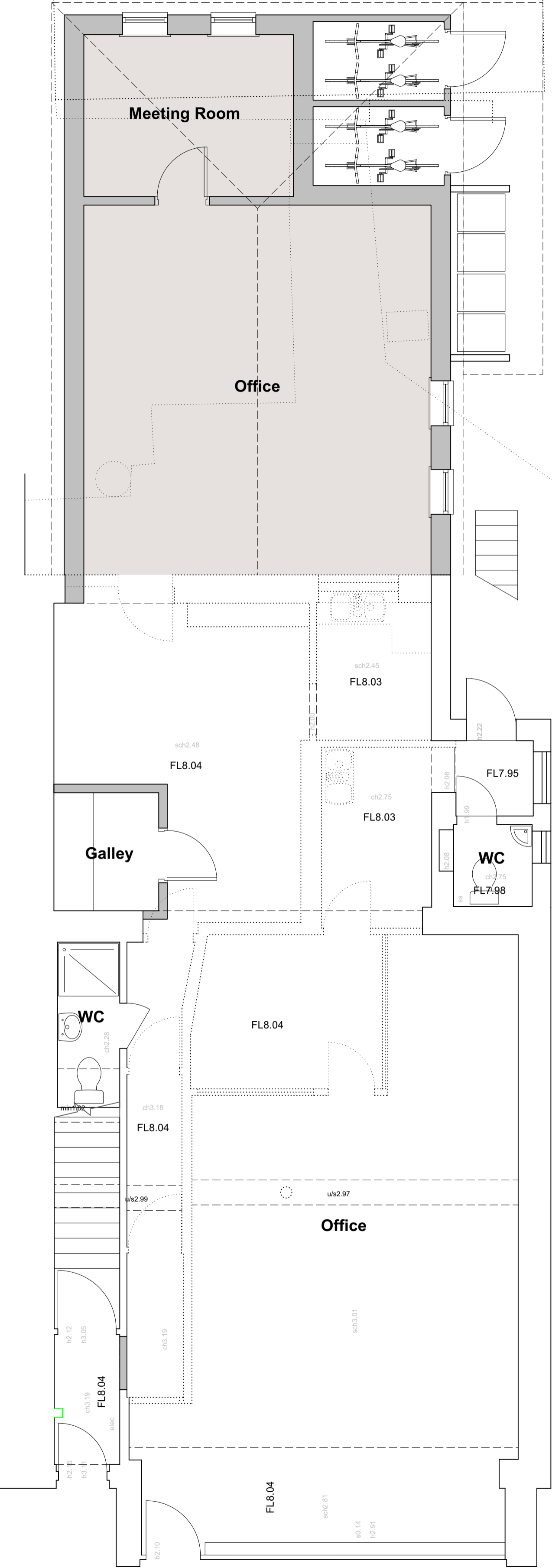

**GROUND FLOOR PLAN: as proposed**  
 1:50

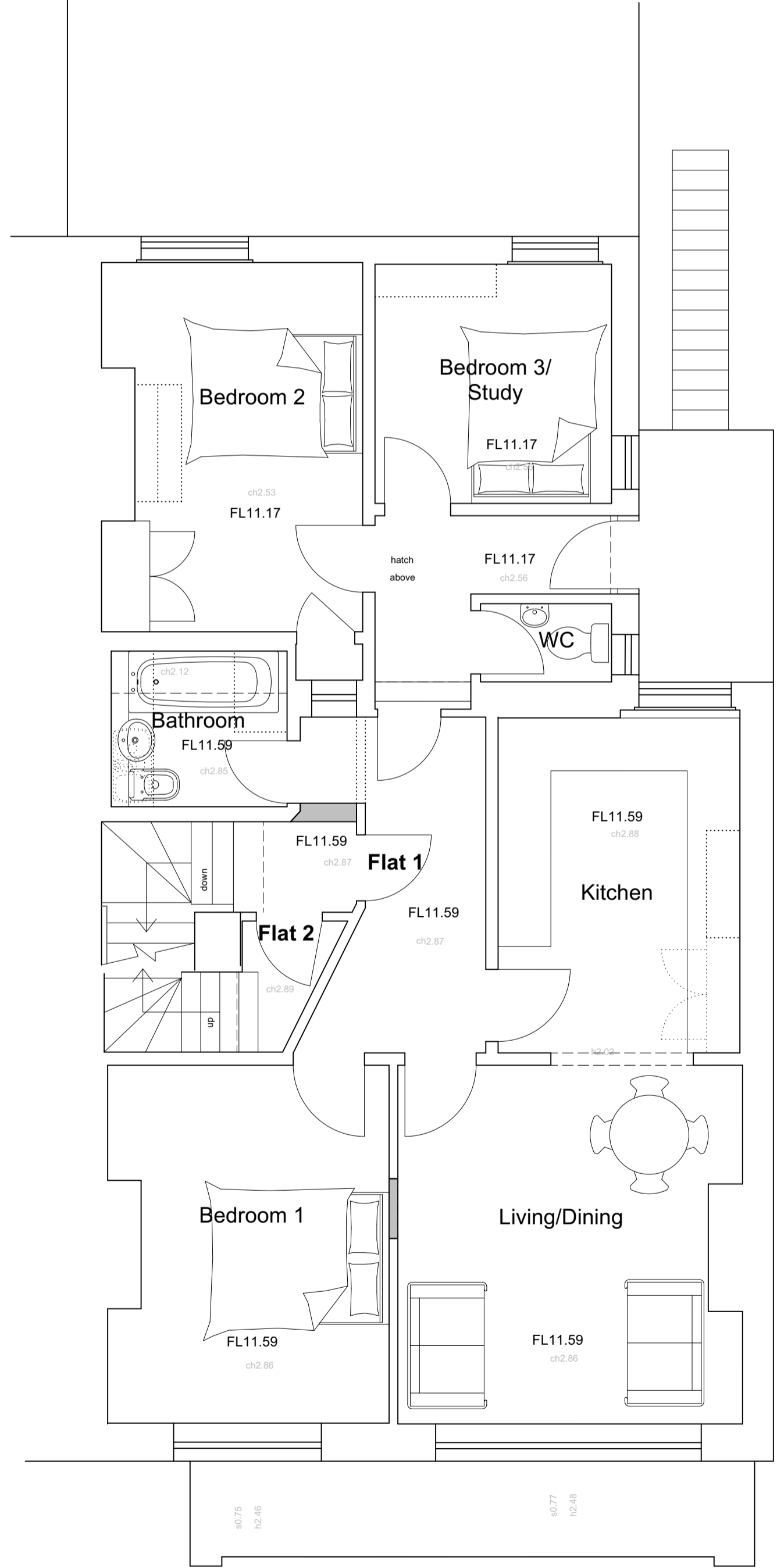
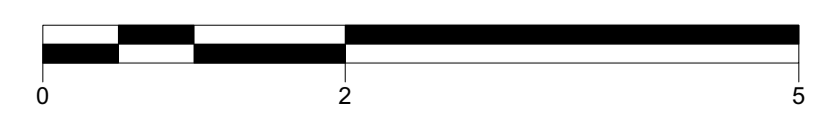

**FIRST FLOOR PLAN: as proposed**  
 1:50

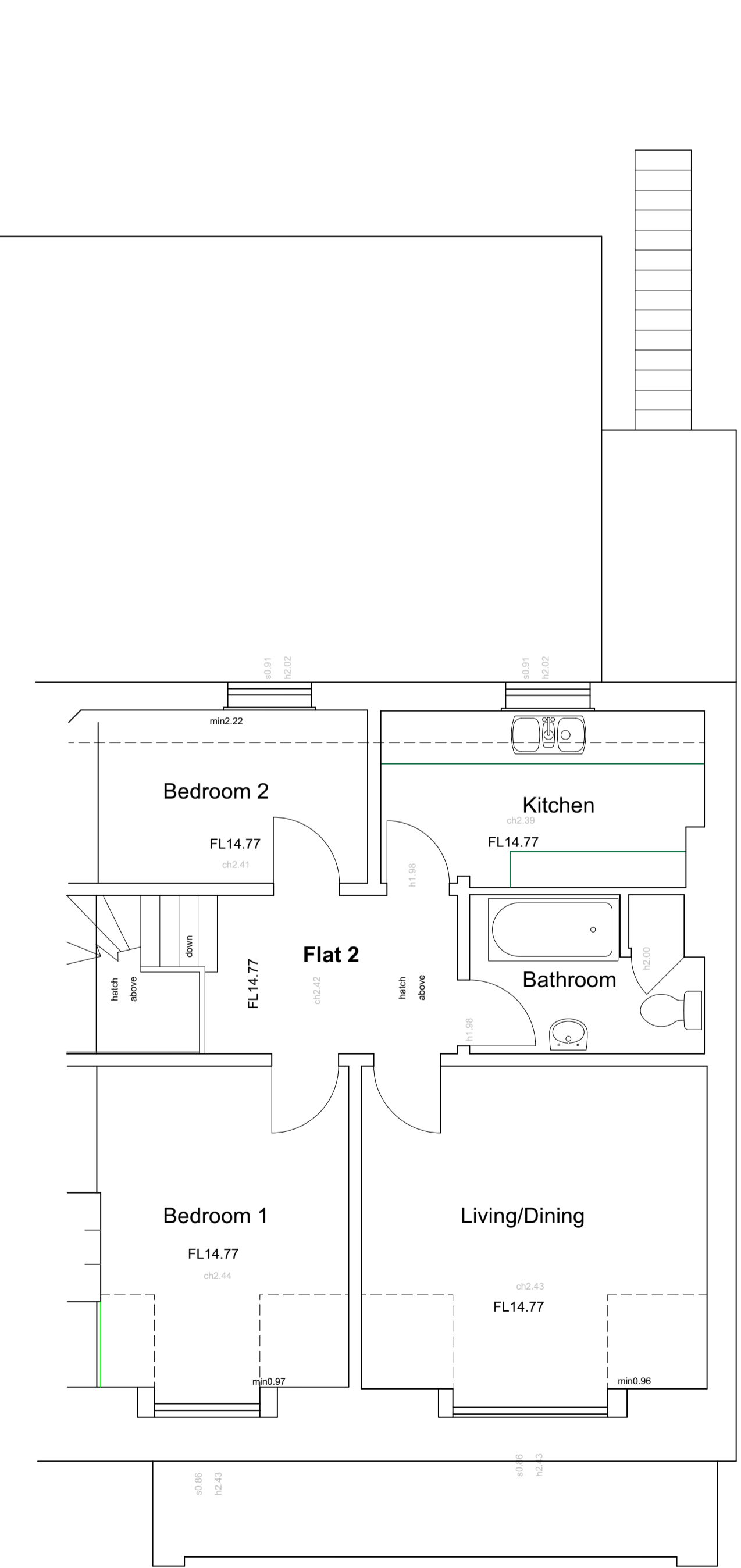

**SECOND FLOOR PLAN: as proposed**  
 1:50

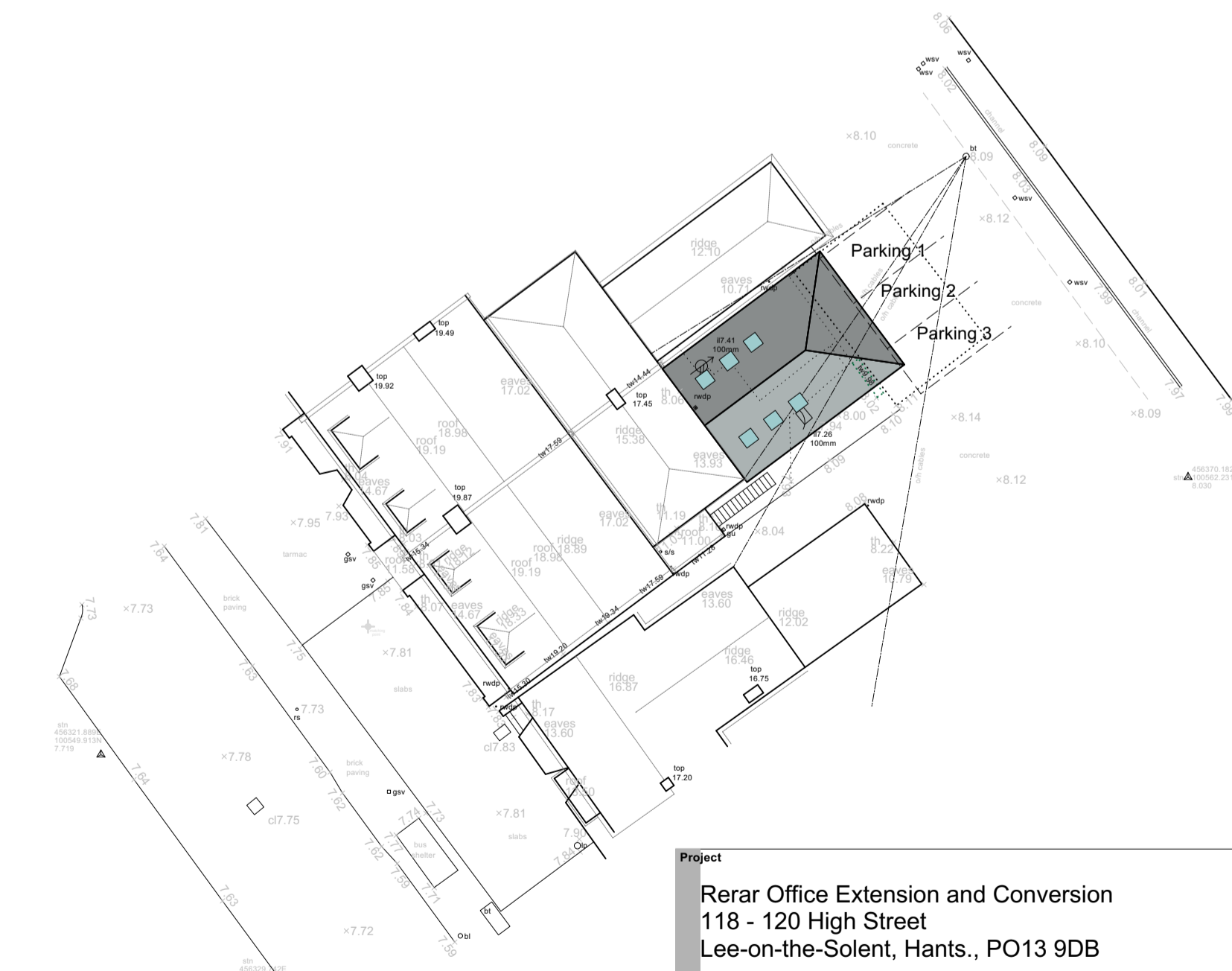

**BLOCK/ROOF PLAN:**  
 1:250

**Project**  
 Rear Office Extension and Conversion  
 118 - 120 High Street  
 Lee-on-the-Solent, Hants., PO13 9DB

**Client**  
 Eckersley White Holdings Ltd

**Drawing:**  
 Plans & Elevations: as proposed

<b>Scale:</b> 1:300(1:300); 1:500(1:250) @ A1 1:100(1:200); 1:100(1:250) @ A1	<b>Date:</b> Feb 2022	<b>Drawn:</b> RMB
<b>Drawing no:</b> PA21-178:02	<b>Rev:</b> B	

**plum**  
 architects

A: 8 Westcliff Lee-on-the-Solent Hants PO13 9J5  
 T: 02392 56 66 40  
 E: studio@plumarchitects.co.uk