

Rev:	Date:	Amendment:
A	06 Sept 2021	Design evolution
B	19 Apr 2022	Design evolution

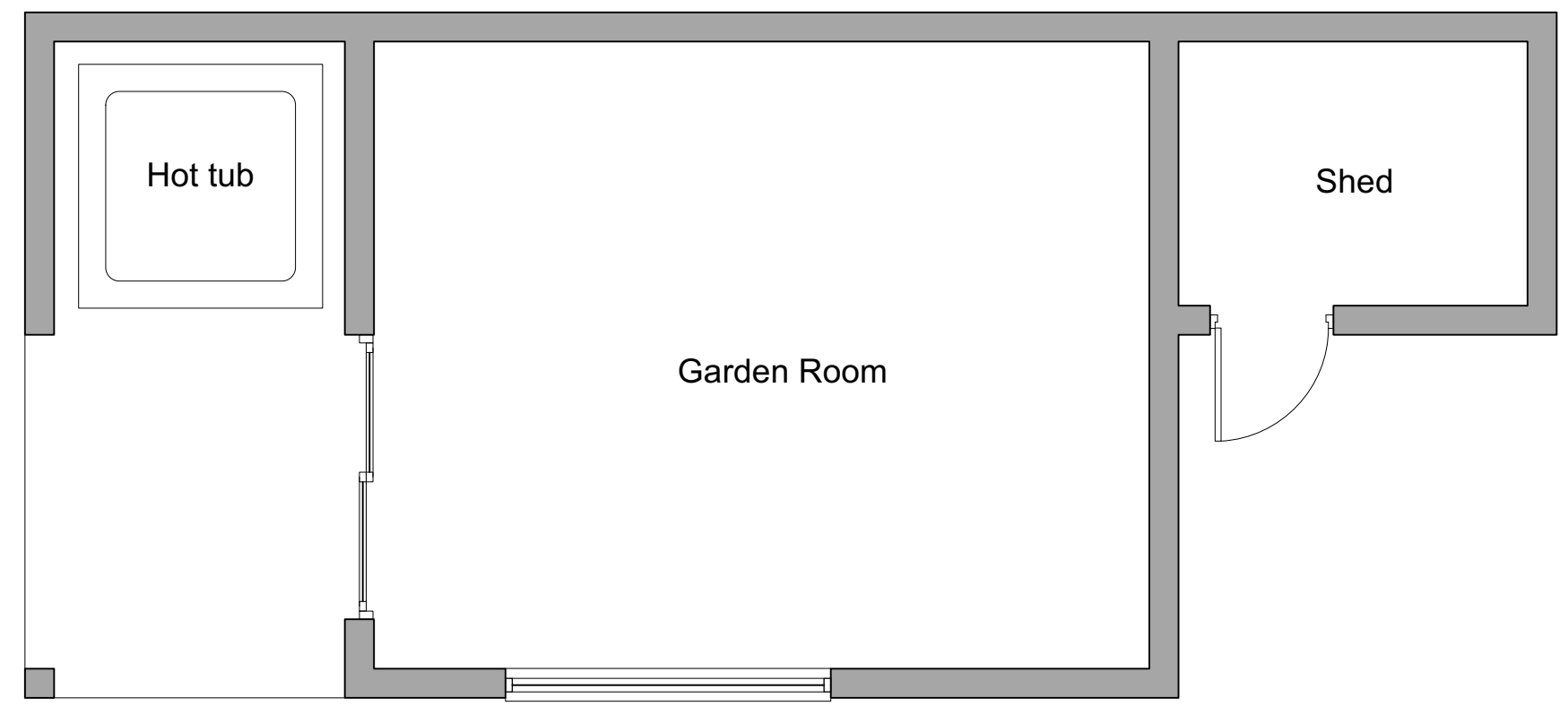

Walls:  
 James Hardie 'Hardie Plank' horizontal cladding  
 (Cobble Stone, smooth) or similar on  
 25 x 50mm treated vertical batten @ 600mm ctrs on  
 Tyvek or similar breathable membrane on  
 12mm wbp ply on  
 140 x 50mm s/w studs @ max. 600mm ctrs with  
 140mm Knauf Earthwool FrameTherm 35 insulation between  
 vapour barrier membrane  
 12.5mm plasterboard lining  
 Design U-value: 0.28W/m2K

**GROUND FLOOR PLAN:**  
 1:50

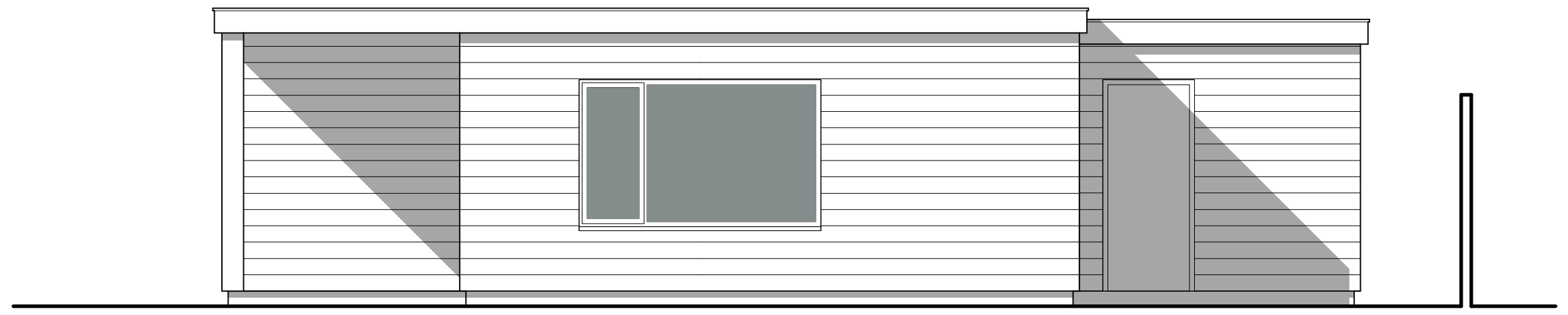

**SIDE (North) ELEVATION:**  
 1:50

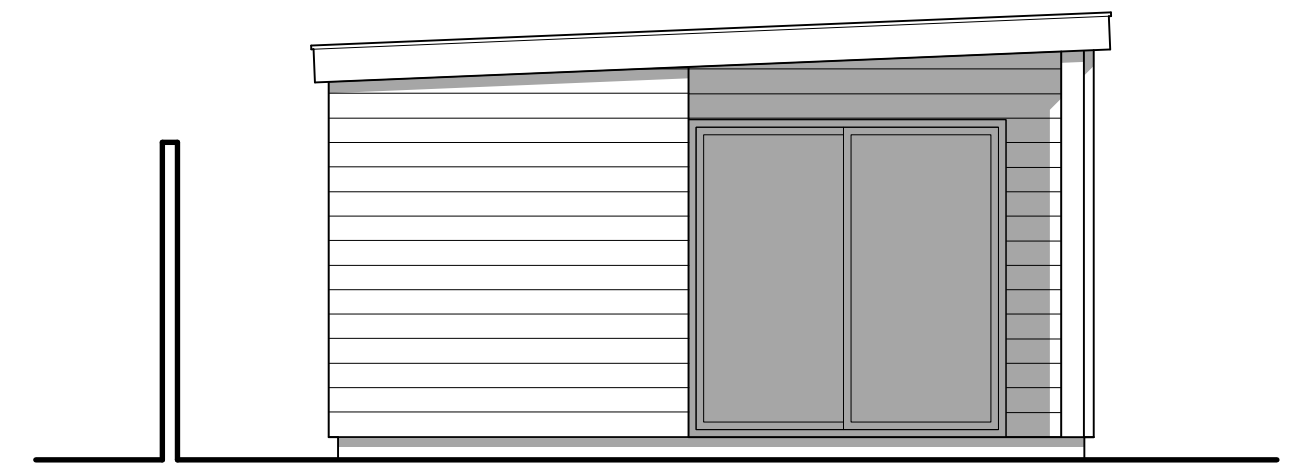

**END (East) ELEVATION:**  
 1:50

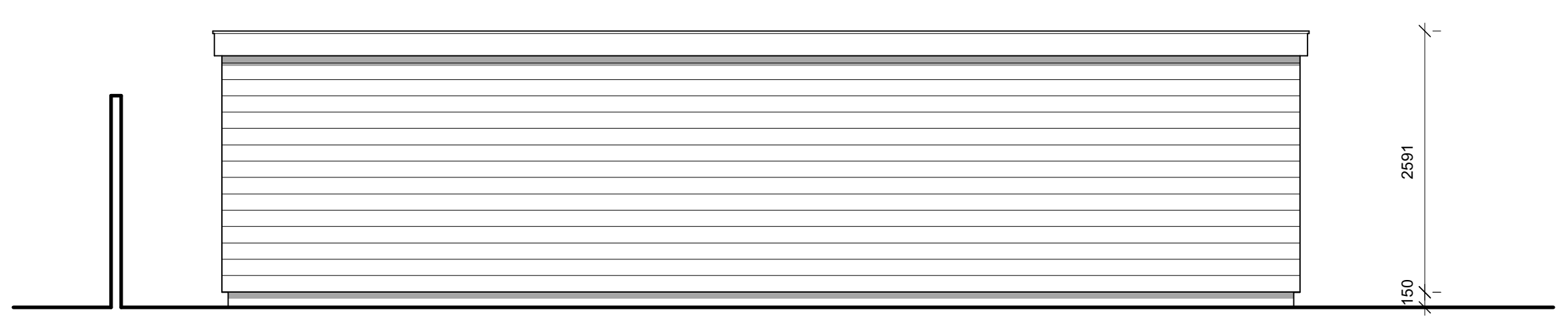

**SIDE (South) ELEVATION:**  
 1:50

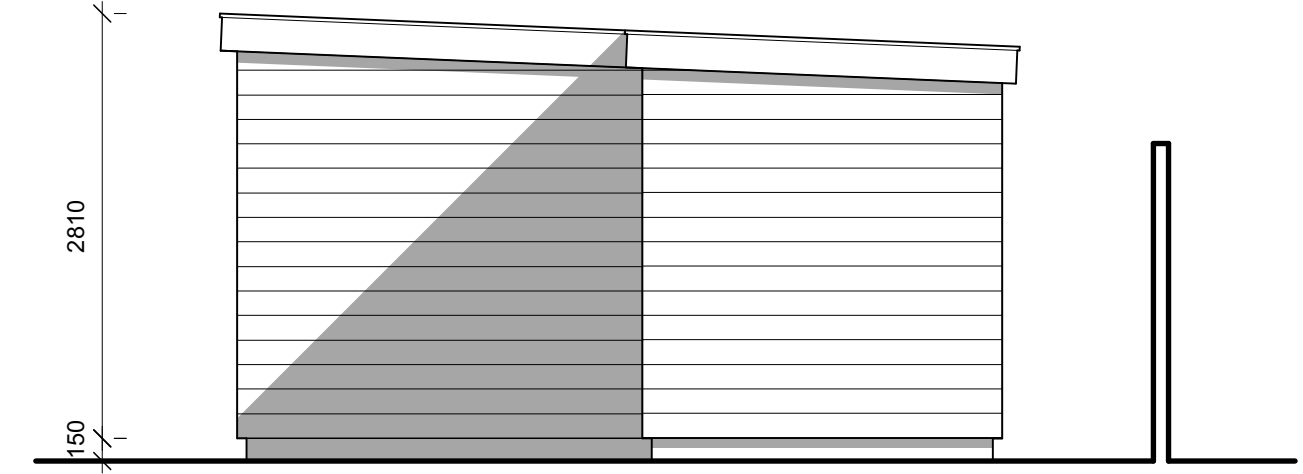

**END (West) ELEVATION:**  
 1:50

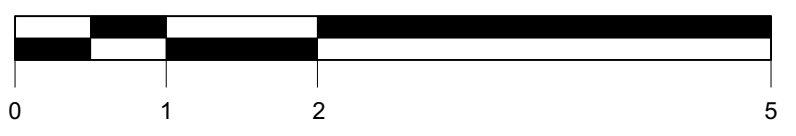

Project  
 2 Cheltenham Crescent  
 Lee-on-the-Solent  
 Hants., PO13 9HH

Client  
 Mr & Mrs Groce

Drawing:  
 Plans & Elevations: Existing & Proposed

Scale:	Date:	Drawn:
1:50 @ A1 1:100 @ A3	Aug 2021	RMB

Drawing no:	Rev:
PA21-166-01	B

8 Westciff Lee-on-the-Solent Hants PO13 9JS  
 02392 55 99 40  
 studio@plumarchitects.co.uk

**plum**  
 architects