

Trees in Main Lawn (south)		pot size rootballed		No		Size		standard	
Main Lawn (South) Turf		size		Area/m2		Specification		480 m/2	
TOTAL BOTH SIDE Wildflower Turf: Landscape 34 Wildflower Turf®		480		Landscape 34 Wildflower Turf® spec ref Q30/401 & Q28/11:					
Bulbs to Wildflower area				2400					
Narcissus February Gold		20		100					
Narcissus pseudo narcissus		20		100					
Ornithogalum nutans		20		100					
TOTAL BOTH SIDE Tillers RTE Drought resistant Amenity Turf		1600				PROVIDE PRICE - TBC ONCE CONDITION OF REMAINING TURF ASCERTAINED.			
Grosvenor Rd Planting Beds - Street Frontage		pot size		Density / m2		Bed 1		Bed 2	
NB Shrubs to rear section of bed, interspersed with existing pruned shrubs.						20		60	
Shrubs		3		5		3		9	
Abelia x grandiflora		3		5		3		9	
Viburnum x bodnantense 'Dawn'		3		5		3		9	
Mahonia x media 'Winter Sun'		3		5		3		9	
Osmanthus x burkwoodii		3		5		3		9	
Acanthus spinosa		2		5		3		9	
Carvopteris x clandonensis		3		5		3		9	
Perovskia 'Blue Spire'		2		3		2		5	
Stipa gigantea		2		3		2		5	
Rosmarinus 'Sissinghurst Blue'		2		5		7		21	
Achillea 'Moonshine'		2		5		7		21	
Veronicastrum virginicum 'Album'		2		4		6		17	
Veronicastrum virginicum 'Fascination'		2		4		6		17	
Rosa 'Kent'		2		5		4		12	
Calamagrostis brachytricha		2		5		5		15	
Eryngium planum		2		5		7		21	
Eryngium Jos Eijking		2		5		7		21	
Verbena x bonariensis		2		5		7		21	
Aster amellus 'Velchenkönigin'		2		5		7		21	
Sedum spectabile 'Brilliant'		2		5		7		21	
Geranium x magnificum 'Rosemoor'		2		5		7		21	
Libertia grandiflora		2		5		7		21	
Total per bed		100		Number		104		cont	
Grosvenor Rd Planting Beds - Street Frontage		Type		Size		HT		standard	
Sorbus aucuparia 'Sheerwater/Seeding'		rootballed		14-16cm		5m+		65/100	

GROSVENOR RD FRONT BEDS - 1:250

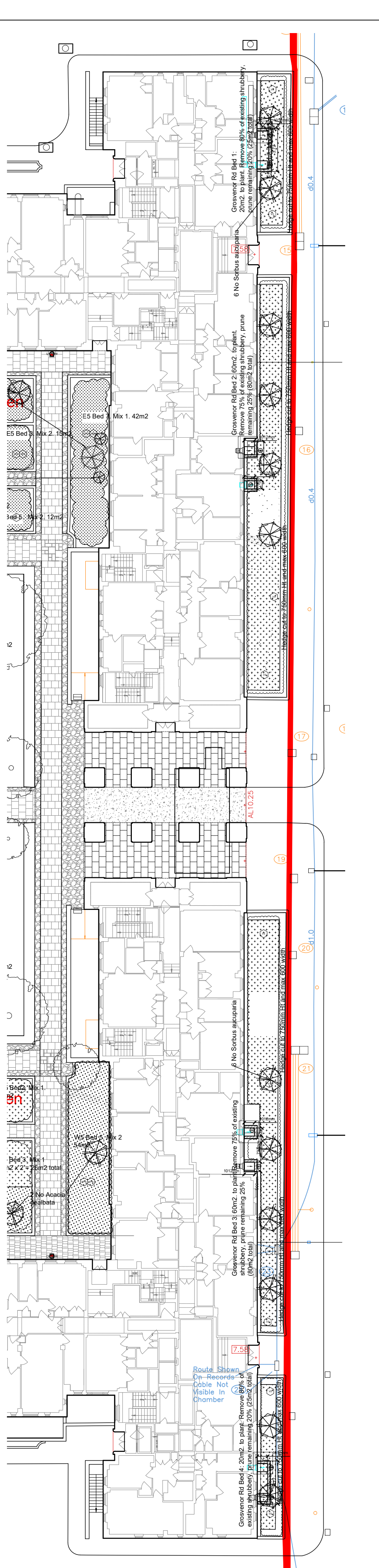

NB: Refer CDM Information inc in Hazard Mgt Record. There is a requirement to replace topsoil due to low levels of contamination by asbestos. 300mm topsoil to be replaced in all planting beds, except under the canopies of mature trees or shrubs that are to be retained. Refer Specifications 028, 030 & 031 for Legend

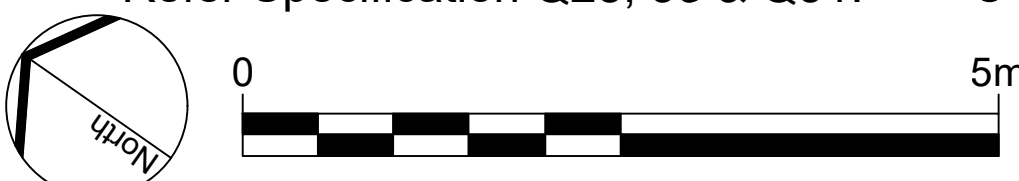

For Tree Removals Refer to Dwgs TR1 & 2 Schedules. For Tree Protection refer to Dwgs TP1 For General Arrangement and Key, refer to Dwgs 201-219

REVISION	A: First Issue: 1.11.21 B: PLANNING issue: 16.11.21
----------	--

PROJECT	Dolphin Square
DRAWING	Proposed Softworks Plan - S - South Lawn
DRAWING NO.	035_318

CLIENT	AXA - IM
SCALE	1:100 @A1
DRAWN	SP

SALLY PROTHERO LANDSCAPE ARCHITECTURE
 e: sally@sp-la.co.uk
 t: +44 (0) 7905 960155