

E4 Americas Gardens				pot size	%	Density / m2	Bed 1	Bed 2&3	Bed 4&5	size	
Trees											
Cercis canadensis											
Mix 1											
Aster divaricata	2	20	9	61							
Heuchera 'Cezanne'	2	15	12	61							
Heuchera 'Stoplight'	2	15	12	61							
Podophyllum peltatum	2	15	12	61							
Gillenia trifoliata	1	20	12	82							
Calamagrostis brachytricha	2	15	12	61							
Total % per bed											
100											
Mix 2											
Gillenia trifoliata	1	30	12					36			
Aster divaricata	2	50	9					45			
Podophyllum hexandrum 'Majus'	2	20	12					24			
Total % per bed											
100											
Mix 3											
Muhlenbergia lindheimeri	2	10	7							15	
Aster 'Little Carlow'	2	25	9							50	
Aster 'Ideal'	2	20	9							40	
Amsonia tabernaemontana	2	10	7							15	
Amsonia tabernaemontana	2	10	7							15	
Panicum vergatum 'Heavy Metal'	3	5	5							6	
Sanguisorba stipulata	2	20	7							31	
Total % per bed											
100											
Overlay to											
Tritelia	groups of 7-12	bulbs	50	10	170						
Trilium erectum	groups of 7-13	bulbs	50	10	170						
Total % per bed											
100											

E5 Mid Asian Gardens				pot size	%	Density / m2	Bed 1	Bed 2&3	Bed 4&5	Bed 6&7	Size
Trees											
2 No Sorbus hupehensis											
Hippophae rhamnoides											
Mix 1											
Cornus alba 'Elegantissima'	3	10	3	8							14-16cm rootball
Cornus alba 'Siberica'	3	10	3	8							4 20l or rootball, 2m
Viburnum opulus	3	5	3	4							
Paonia Lactiflora 'Festiva Maxima' 3 ft tall	3	5	3	4							
Paonia Lactiflora Red Dream	3	5	3	4							
Achillea ptarmica 'Pearl-Group' - white	2	5	9	11							
Alchemilla Subcrenata	2	5	12	15							
Adenophora tricuspidata	2	10	7	18							54
Arunco dioicus Kneiffii-Hybr. 'Whirlwind'	2	15	9	34							104
Aquilegia vulgaris	2	10	9	23							69
Bergenia crassifolia	2	10	9	23							69
Begonia Bressingham White	2	10	9	23							69
Total % per bed											
100											
Mix 2											
Dryopteris erythrosora	2	20	7	42							31
Bergenia crassifolia	2	10	9	27							20
Begonia Bressingham White	2	10	9	27							20
POLYGONUM affine	1	10	9	27							20
Paonia lactiflora Shirley Temple	3	5	3	5							3
Iris siberica	2	15	9	41							30
Periscaria amplexicaulis Alba'	2	10	5	15							11
Thalictrum Foetidum	2	10	5	15							11
Thalictrum delavii	2	10	5	15							11
Total % per bed											
100											
Overlay to											
Allium sphaerocephalum	in groups of 7-15	bulb	20	50	63						193
Allium Senescens	in groups of 7-15	bulb	20	50	63						193
Species Tulip 'Persian Pearl'	in groups of 7-16	bulb	20	75	94						289
Species Tulip 'Odal Isque'	in groups of 7-17	bulb	20	75	94						289
Species Tulipa Fosteriana 'Exotic Emperor'	in groups of 7-18	bulb	20	75	94						289
Total % per bed											
100											

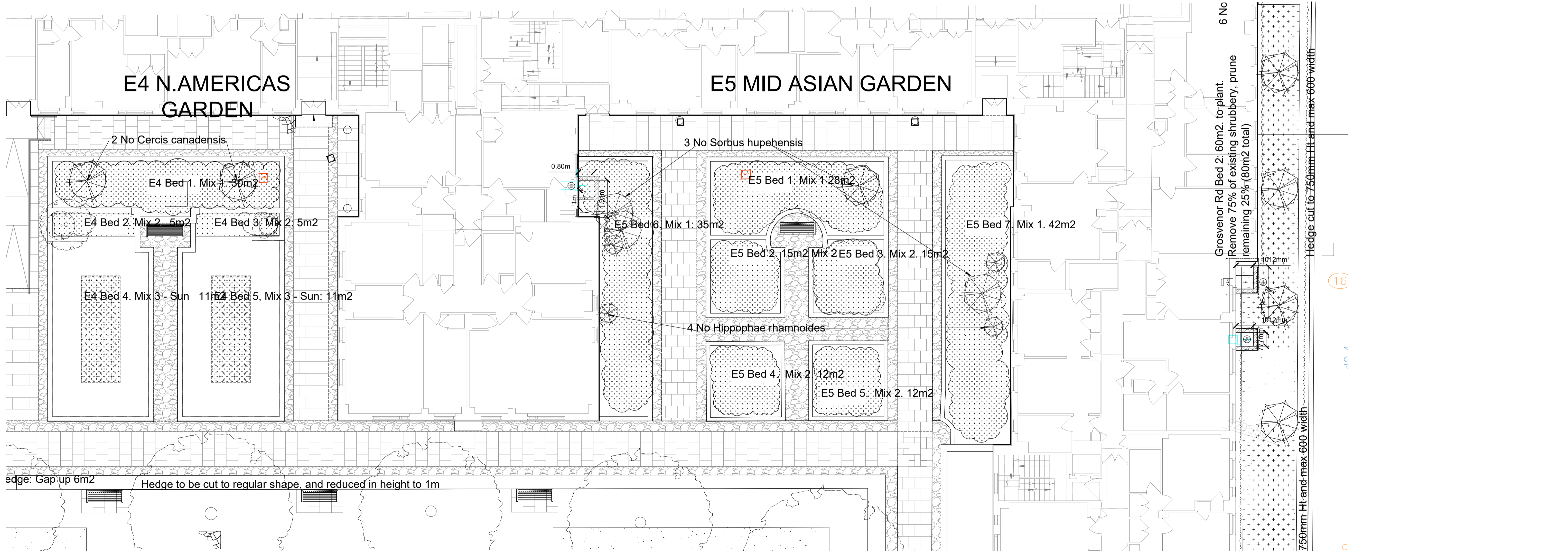

NB: Refer CDM Infomation inc in Hazard Mgt Record. There is a requirement to replace topsoil due to low levels of contamination by asbestos. 300mm topsoil to be replaced in all planting beds, except under the canopies of mature trees or shrubs that are to be retained. Refer Specification Q28, 30 & Q31.

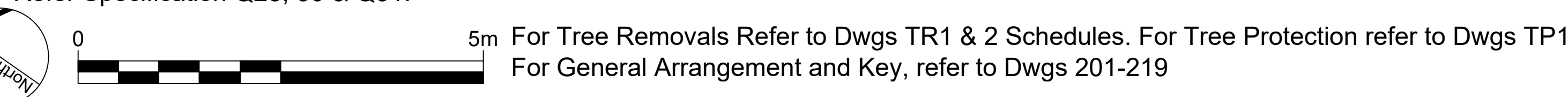

REVISION	PROJECT	Dolphin Square	CLIENT	AXA - IM
A: First Issue: 1.11.21 B: PLANNING Issue: 16.11.21	DRAWING	Proposed Softworks Plan - E4 + E5	SCALE	1:100 @A1
	DRAWING NO.	035_312	DRAWN	SP
			e: sally@sp-la.co.uk t: +44 (0) 7905 960155	