

Disclaimer:
Do not scale from this drawing.
Discrepancies must be reported immediately to the Architect before proceeding.
Only figured dimensions are to be used.
Check all dimensions on site before fabrication or setting out.
This document is copyright and may not be reproduced without permission of the owner.

Notes:
Please read all drawings together with the Architect's specification and all other relevant consultant drawings / specifications. Where discrepancies are noted, please inform the author immediately.

Rev:	Notes:	Date:	Drawn:	Issued:
01	For planning	16.11.21	TE	LO

Purpose of Issue:
PLANNING APPLICATION 01

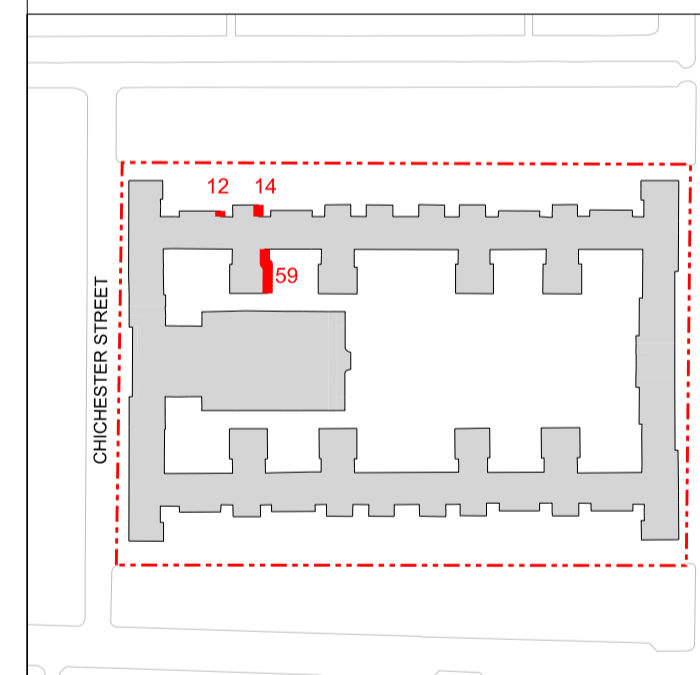

GRID
architects
128 Southwark Street,
London SE1 0SW
T +44 (0) 20 7593 3260 E info@gridarchitects.co.uk W www.gridarchitects.co.uk

Client:
AXA IM-RA

Project:
Dolphin Square
SW1V

Drawing Title:
Keyes House
Existing Elevations E-59, E-14 and E-12

Drawn By: TE Issued By: LO Date of First Issue: 16.11.2021

Project No: 20055 Scale @ A1: 1:100

Drawing No: PL_01_351 Revision: 01

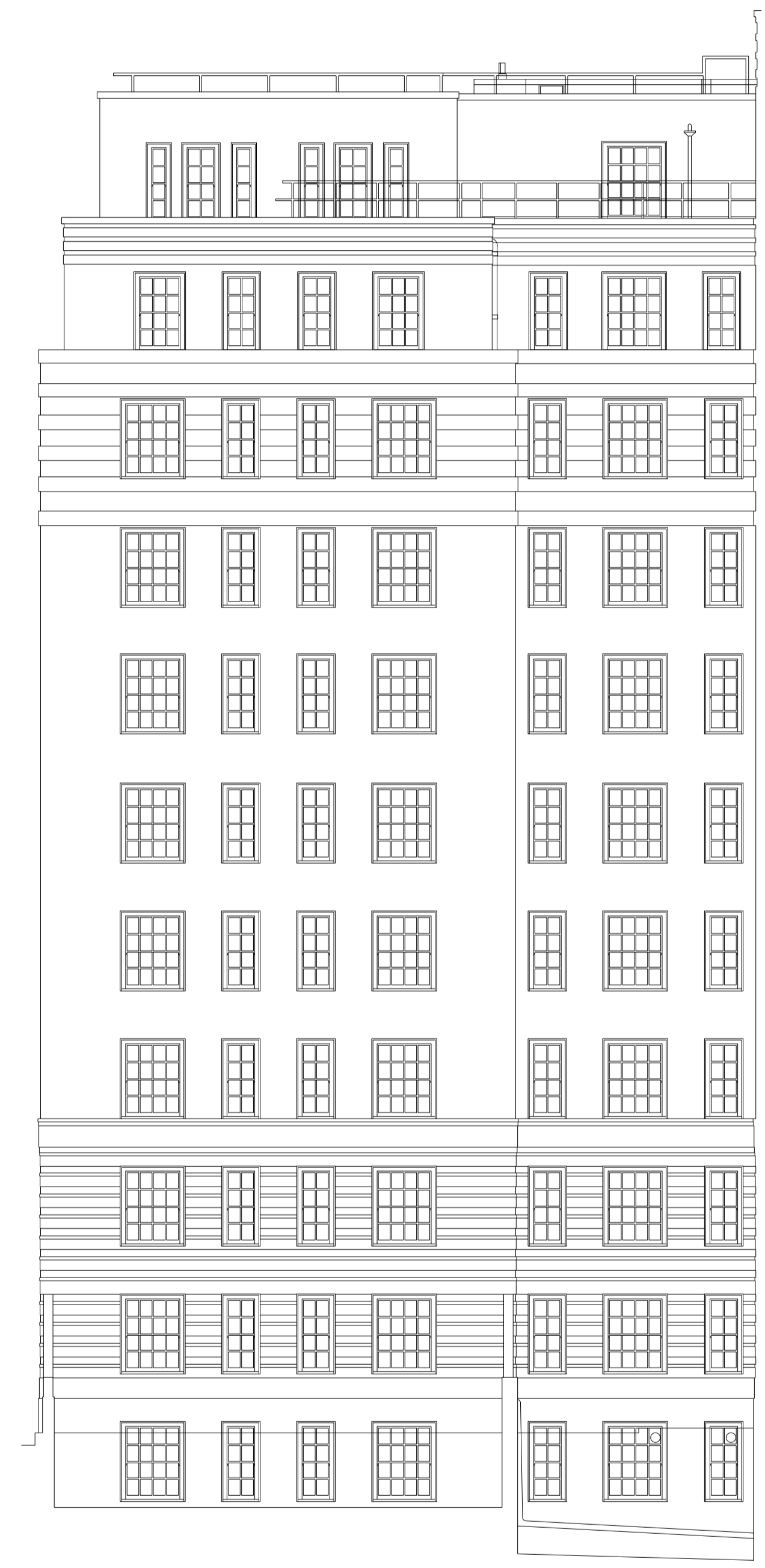

01 Keyes House Existing Elevation E-59
1:100

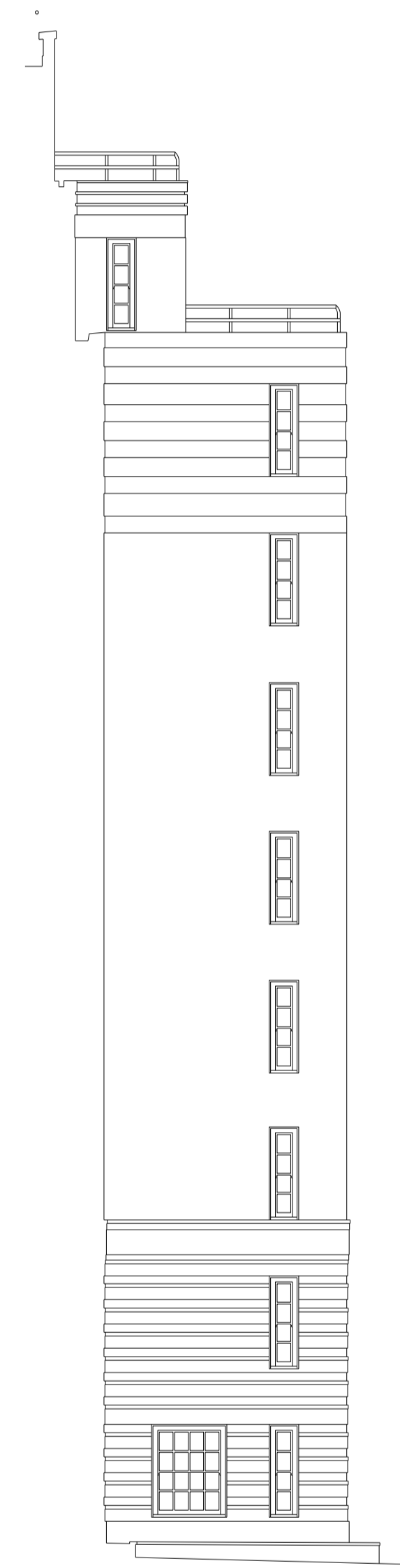

02 Keyes House Existing Elevation E-14
1:100

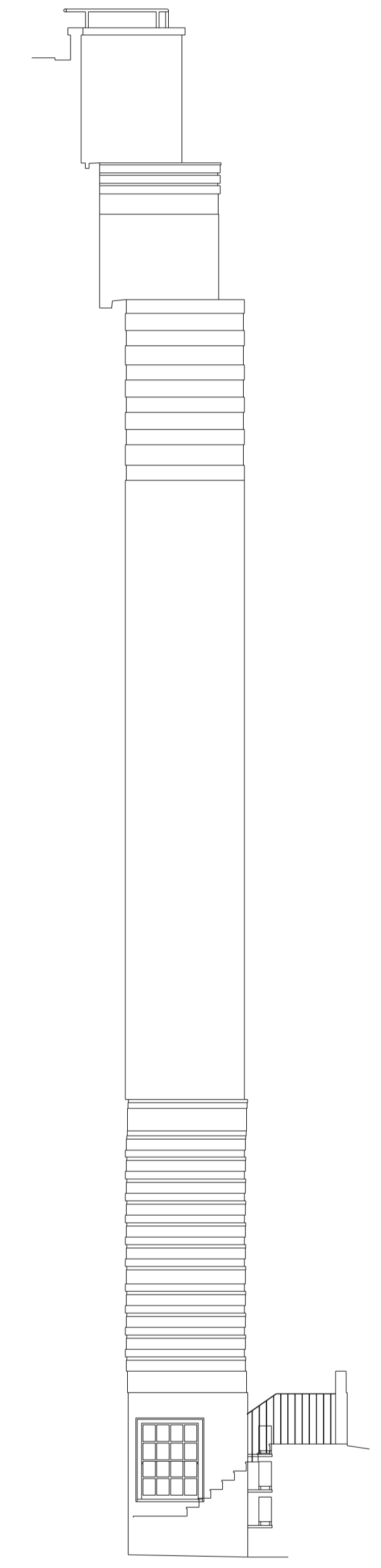

03 Keyes House Existing Elevation E-12
1:100

