

EAST GARDENS: Mix Description				67	85	21	21	39	total bed areas									
E1 Japanese Gardens				pot size	%	Density / m ²	Bed 1	Bed 2	Bed 3	Bed 4	Bed 5	Bed 6	Trees Size					
Trees	Prunus 'The Bride' AGM						1						12-14cm					
	Pinus mugo								1				20litre					
				NUMBERS OF EACH														
Mix 1				20	9	10	14	7	18									
Ferns	Athyrium Niponicum 'Pictum' 30cm	2	10	9	18	8	9	13	6	16								
	Polystichum tsussimense (Rock Fern)- 30cm	2	10	9	18	8	9	13	6	6								
Ground	Pachysandra terminalis	1	20	12	48	22	24	34	17	17								
	Epimedium versicolor 'Sulphureum'	1	15	12	36	16	18	25	13	13								
	Liriope platyphylla	1	10	12	24	11	12	17	8	8								
	Ophiopogon planiscapus 'Nigrescens'	1	10	12	24	11	12	17	8	8								
	Hakonechloa macra	2	15	12	36	16	18	25	13	13								
	Thalictrum kiusianum	1	10	12	24	11	12	17	8	8								
Total % per bed				100														
Mix 2				18					8	14	m/2							
Shrub	Callicarpa bodinieri var. giraldui 'Profusion'	5	10	3	5					2	4							
Shrub	Fatsia japonica	5	5	3	3					1	2							
	Dryopteris erythrosora	2	15	12	32					14	25							
	Epimedium versicolor 'Sulphureum'	1	20	12	43					19	34							
	Nandina domestica	5	10	7	13					6	10							
	Hakonechloa macra	1	20	12	43					19	34							
	Liriope platyphylla	1	20	12	43					19	34							
Total % per bed				100														
Mix3				23	2					5	7	m/2						
	Anemone japonica 'Ruffled Swan'	2	15	7	24	2					5	7						
	Anemone japonica 'Honorine Jobert'	2	15	7	24	2					5	7						
	Athyrium Niponicum 'Pictum' 30cm		5	7	8	1					2	2						
	Polystichum tsussimense (Rock Fern)- 30cm		5	12	14	1					3	4						
	Polystichum Polyblepharum Fern (Japanese Tassel Fern)	5	30	12	83	7					18	140	25					
	Dryopteris erythrosora		10	12	28	2					6	8						
	Nandina domestica	5	20	7	32	3					7	10						
Total % per bed				100														
Mix4				6					4	m/2								
green/purp	Azalea yakushimanum 'Grumpy'	3	40	3	7					5								
white / peach	Rhododendron yakush. 'Koichiro Wada' (white)	3	40	3	7					6								
	Hakonechloa macra	2	20	12	14					12								
Total % per bed				100														
Aquatic to edge													9.5	m/2				
Aquatic Plant:	Acorus gramineus	1	20	7										13				
	Equisetum japonicum	1	20	7										13				
	Nymphaea pygmaea 'Helvola'	1	20	7										13				
	Iris laevigata 'Snowdrift'	1	20	7										13				
	Iris Ensata Moonlight Waves	1	20	7										13				

E2 English Gardens				pot size	%	Density / m ²	Bed 1	Bed 2	Bed 3	Bed 4									
Mix 1													8	7	13	m/2			
	Hamamelis mollis 'Pallida'	5														2	3		
	Alchemilla mollis	0.5	15	11										13	12	21			
	Astrantia major alba	2	15	9										11	7	18			
	Astrantia m. Ruby Wedding	2	15	9										11	7	18			
	Lamium 'White Nancy'	0.5	15	12										14	12	23			
	Polystichum setiferum	2	10	9										7	5	12			
	Polygonatum x hybridum	2	10	7										6	3	9			
	Dryopteris felix mas	2	10	9										7	5	12			
	Primula vulgaris		10	20										16	22	26			
Total % per bed				100															
Mix 2													30				m/2		
	Alchemilla mollis	0.5	10	11												33			
	Polystichum setiferum	2	15	11												50			
	Geranium 'Himalayense'	2	15	9												41			
	Geranium 'Renardii'	2	15	9												41			
	Rosa 'Kew Gardens'	3	5	12												18			
	Rosa 'Kent'	3	5	9												14			
	Actaea matsumurae White Pearl	3	10	7												21			
	Anthriscus silv. Ravenswing	3	5	20												30			
	Cirsium rivulare	3	10	5												15			
	Stachys macrantha 'Superba'	3	10	20												60			
Total % per bed				100															
Mix 3													9	4	14	m/2			
	Geranium 'Renardii'	2	15	9										12	5	19			
	Polypodium vulgare	2	10	9										8	4	13			
	Actaea simplex Atropurpurea	3	10	9										8	4	13			
	Helleborus niger	3	10	7										6	3	10			
	Potentilla f. Sunset	3	10	7										6	3	10			
	Potentilla f. Tilford Cream -Jly Sept - white	3	10	7										6	3	10			
	Rosa 'Kew Gardens'	3	10	3										3	1	4			
	Rosa 'Kent'	3	10	3										3	1	4			
	Vinca minor 'alba'	0.5	15	12										16	7	25			
Total % per bed				100															
Overlay to beds as shown, interspersed													17	11	27	30	m/2		
Overlay to	Digitalis alba	in groups of 3-5		9cm	10	9	15	10	24	27									
	Digitalis purpurea	in groups of 5-7		9cm	10	9	15	10	24	27									
Total % per bed				20															

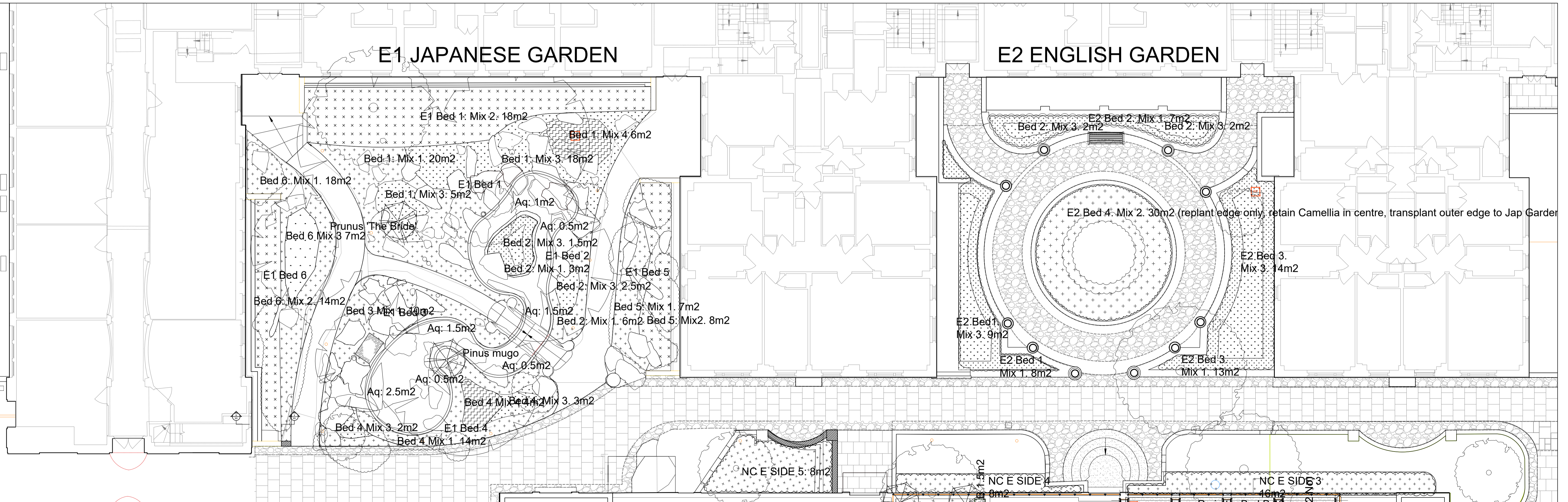

NB: Refer CDM Information in Hazard Mgt Record. There is a requirement to replace topsoil due to low levels of contamination by asbestos. 300mm topsoil to be replaced in all planting beds, except under the canopies of mature trees or shrubs that are to be retained. Refer Specification Q28, 30 & Q31.

For Tree Removals Refer to Dwgs TR1 & 2 Schedules. For Tree Protection refer to Dwgs TP1
For General Arrangement and Key, refer to Dwgs 201-219

REVISION

A: First Issue: 1.11.21
B: PLANNING Issue: 16.11.21

PROJECT Dolphin Square

CLIENT AXA - IM

DRAWING Proposed Softworks Plan - E1 + E2

SCALE 1:100 @A1

DRAWING NO. 035_310

DRAWN SP/KT

SALLY PROTHERO LANDSCAPE ARCHITECTURE

e: sally@sp-la.co.uk
t: +44 (0) 7905 960155