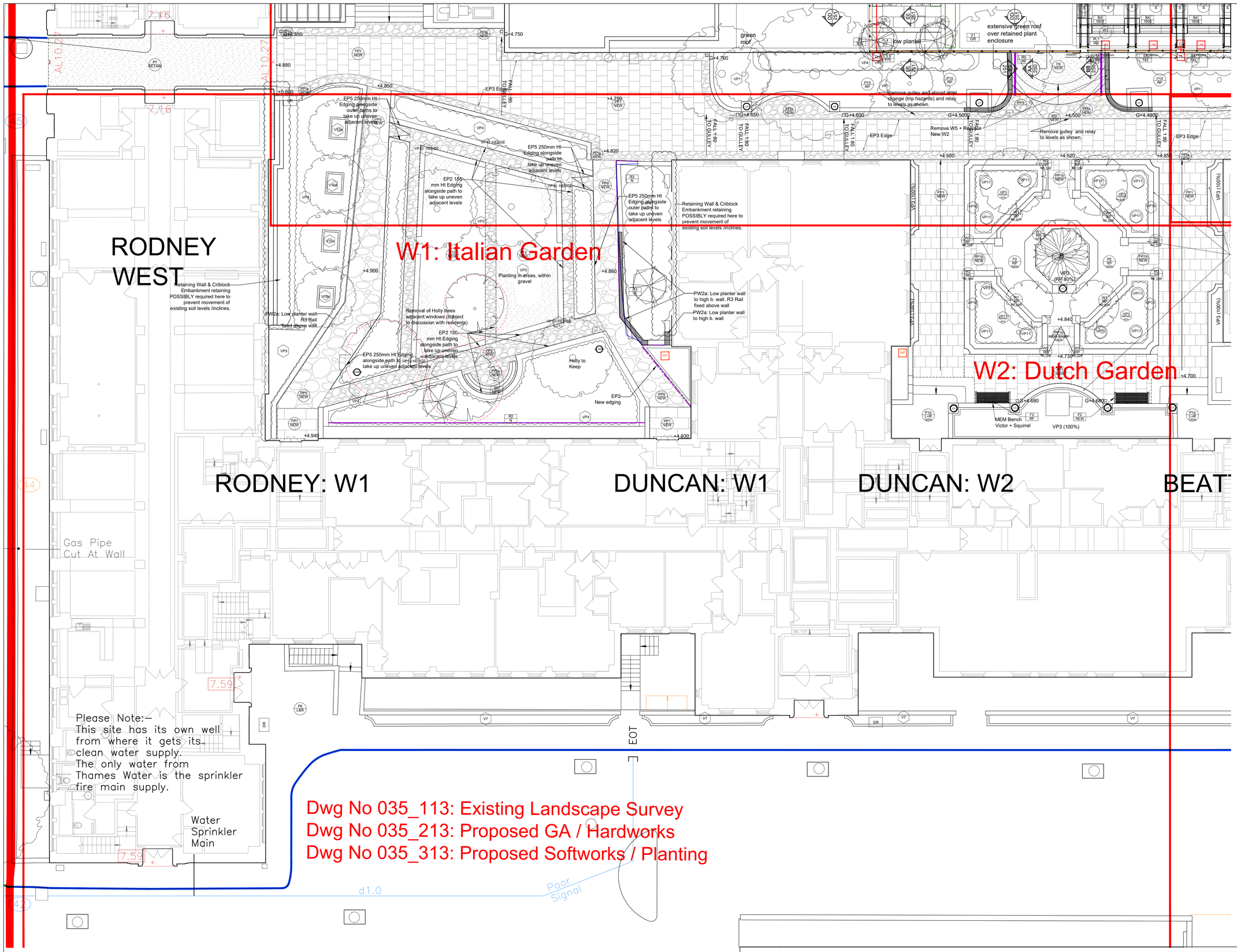

Dwg No 035_113: Existing Landscape Survey
Dwg No 035_213: Proposed GA / Hardworks
Dwg No 035_313: Proposed Softworks / Planting

Refer to Dwg 001 For Legend

North

0 5m

LEGEND: GA PROPOSED - ALL MAIN GARDENS, EXCEPT MOROCCAN ON 216

Paving

Material
Treatment Refs = L+R/RP/NEW

- P6 L+R/RP/NEW — York Stone Paving, Lift & Relay
- P5 L+R — New PC Paving Slabs, 600 x 600. Cost for 3 types: Hardscape 'NewGrange' Silver Grey(63mm) & Kellen Lavarro 'Cerro' and non Cerro (80mm thick)
- P1 L+R — Existing PC Paving Slabs, 600 x 600mm. Clean, Lift and re-lay
- PP1/ NEW — Crazy Paving: New to match PP1, new EP3 metal edging to boundary with PP1 paving.
- PP1b L+R — Crazy Paving: Existing lift and Relay. New EP3 metal edging to boundary with P1 /PP1 pavings
- P3 L+R — Original Rectilinear, Random Detail Paving. Lift clean and re-lay.
- P2 RP/TOS — Original - Red brick paving; see treatment refs
- P2b L+R — Original - Tile detail in paving; Lift and relay where uneven/broken. (50%)
- PP4 NEW — New glazed, blue tiles to interior of central pool and in Moroccan Garden
- P.5 — SURFACE to E + W carriageways IN ABEYANCE
- P.6 — Existing Concrete paving to East & West footpaths, IN ABEYANCE
- P7 RP/TOS — Resin Bound gravel, colour Natural.
- PP8 RP/TOS — Rounded crazy paving to Japanese Garden. Forest Pennant Sandstone. UK sourced
- PP9 RP/TOS — Angular, crazy paving to Italian Garden Sferio Grigio Brillare,or similar white
- L10 RP/TOS — Yorkstone paving, colour buff, UK sourced to S.Entrance. E3 & W3 panels
- S11 RP/TOS — New self binding Coxwell Gravel, 75mm to W4.
- A12 RP/TOS — New White/grey Stone chippings, with planting thro. 50mm to W1.

Power/Watering Point

- P — Pop up power supply, TBC if required.
- IP — Irrigation point. 12 No. Sped standpipe, lockable. Supply to be ascertained. To M&E details.

Walls & Piers

- P5 L+R — **Material Ref:** W1 etc
  Treatment Refs
  percentage requiring works (contained within boundary).

Key to Treatment Refs =
RB: Rebuild using existing materials
RP: Repoint clean all (+ note % shown below)
NEW: Replacement material, laid on new bed

- BR RP/RB/NEW — Existing brick planter wall restored as per treatment key ref.
- W4 L+R/RB/NEW — Cotswold Stone wall with PC conc coping - retained & refurb or New F20/110
- W2/3 L+R/RP/NEW — Existing Cotswold Stone Wall with York stone coping
- WP1 — Central piers to E3/W3 vent gardens - REMOVE FOR INSTALLATION OF ASHP PLANT IN CARPARK.
- WP2 RP/TOS — Outer piers to E3/W3 vent gardens, to be restored following installation of ASHP Plant, in basement.

Key to Treatment Refs =
L+R: Lift existing, Clean & Relay
RP: Clean & Repoint (RP to % shown)
NEW: Replacement material, laid on new bed

Edging

- EP1 RP/TOS — EP1 50 x 150 PC 'Conservation' edge
- EP2 NEW — Kinley Systems 8.5mm x 150mm AluExcel aluminium edging
- EP3 NEW — Kinley Systems 5mm x 100mm AluExcel alu/m edging between P1a crazy paving/P1 slabs
- EP4 NEW — Kinley Fort edging to Moroccan Garden by Kinley Systems
- EP5 NEW — Kinley Systems 6mm x 400 (250mm Ht AGL) High grade bespoke steel edging, PPC, colour TBC
- EP6 RP/TOS — Kinley PPC steel to rear E3 +W3 BEDS 450mm height above FFL

Urns: RF =REFURBISHED, N = NEW, cast from originals.
Refer to schedule for images of types

- U1 NEW — Bespoke concrete 1930s Type 1. New / refurbished nos. TBC
- U2 — Original Bespoke concrete 1930s Type 2. New / refurbished nos. TBC
- U3 — Original Bespoke concrete spheres Type 3. New / refurbished nos. TBC
- U4 — Original Bespoke concrete 1930s Type 4. New / refurbished nos. TBC
- U5 — Original Bespoke concrete 1930s Type 5. New / refurbished nos. TBC
- U6 — Original Bespoke concrete 1930s Type 6. New / refurbished nos. TBC

Rails

Treatment ref: RF=Retain and refurbish, N=New

- R1 RP/TOS — Existing decorative ironwork balustrade/Gates
- R2 RP/TOS — Railed panel 1100mm height
- R3 RP/TOS — Railed panel 750mm height above low brick wall
- R3 RP/TOS — Handrail with stanchions to E4 + W4 ramps
- R6 NEW/TOS — Vertical railed gate refurb - adjacent Drake + Raleigh
- R9 NEW/TOS — Quarter-circle MS panel in E2: To be refurbished

Furniture & misc Items — F1 Type / F2 NEW — furniture Type treatment ref

Treatment ref: RF=Retain and refurbish, N=New to match existing

- F1 RP/TOS — Bench: Replica Lutyens Bench 1.8m
- F1 2m RP/TOS — Replica Lutyens Bench 2m
- F2 RP/TOS — Traditional timber Bench with armrest & backs 1.8mTimber bench: BARFLEUR 'SEDGEWICK' IN FSC Oak. By Solid Oak Furniture
- F3 RP/TOS — New curved timber bench to fit radius, in W4 Garden. Adapted 'Hardwick' by Solid Oak Furniture, 450 Ht.
- F4 — New boulders to match existing

Notes

1. Refer to Dwg 035_001 for legend for all Dwgs
2. For Survey Refer 035_100 series.
3. Refer to Dwgs 035_200 series for General Arrangement (GAs)
4. Refer to 250 series for Moroccan Garden details and 260 series for remainder of recessed gardens.
5. For Softworks & Planting refer 300 series
6. For Tree Survey Refer TCP1 & TC2.
7. For proposed tree removals refer Tree Removals Dwg TR1, TR2, and Schedule TR3
8. For all lighting, refer to Design by Light drawings.
9. All drainage coordination to follow.
10. Potential geo-stabilisation in E1 + W1 gardens to be confirmed.
11. All coordination of vent enclosures and vent grilles (except main ASHP encls in E3 & W3) to be added once confirmed with Cundall.
9. All structural engineering/fixings, & loading to barriers is to be CDP. ie:

- perimeter screens, parapet walls
- fixing of railings, barriers & balustrades
- filling minor voids in slab (former vents)in Moroccan (Dwg 216)
- pergola fixings (in Dwg 216)
- All sub-bases

REVISION	PROJECT Dolphin Square	CLIENT AXA - IM	SALLY PROTHERO LANDSCAPE ARCHITECTURE
A: First Issue: 18.06.21 B: Draft RIBA 4: 14.09.21 C: RIBA 4: 14.10.21 D: RIBA 4: 25.10.21 Notes updated E: 08.11.21 RIBA 4 Addendum Issue. Smoke vents added where clouded F: 16.11.21 PLANNING ISSUE	DRAWING Proposed Landscape - 4 of 9 W1 and W2	SCALE 1:100 @A1	
	DRAWING NO. 035_213	DRAWN SP	e: sally@sp-la.co.uk t: +44 (0) 7905 960155