

Existing and proposed bin and recycling area. We have consulted with the house staff who have confirmed this is still the most practical area for the bin & recycling store in the amalgamated property and is of sufficient size to suit the needs of the house.

40

39

38

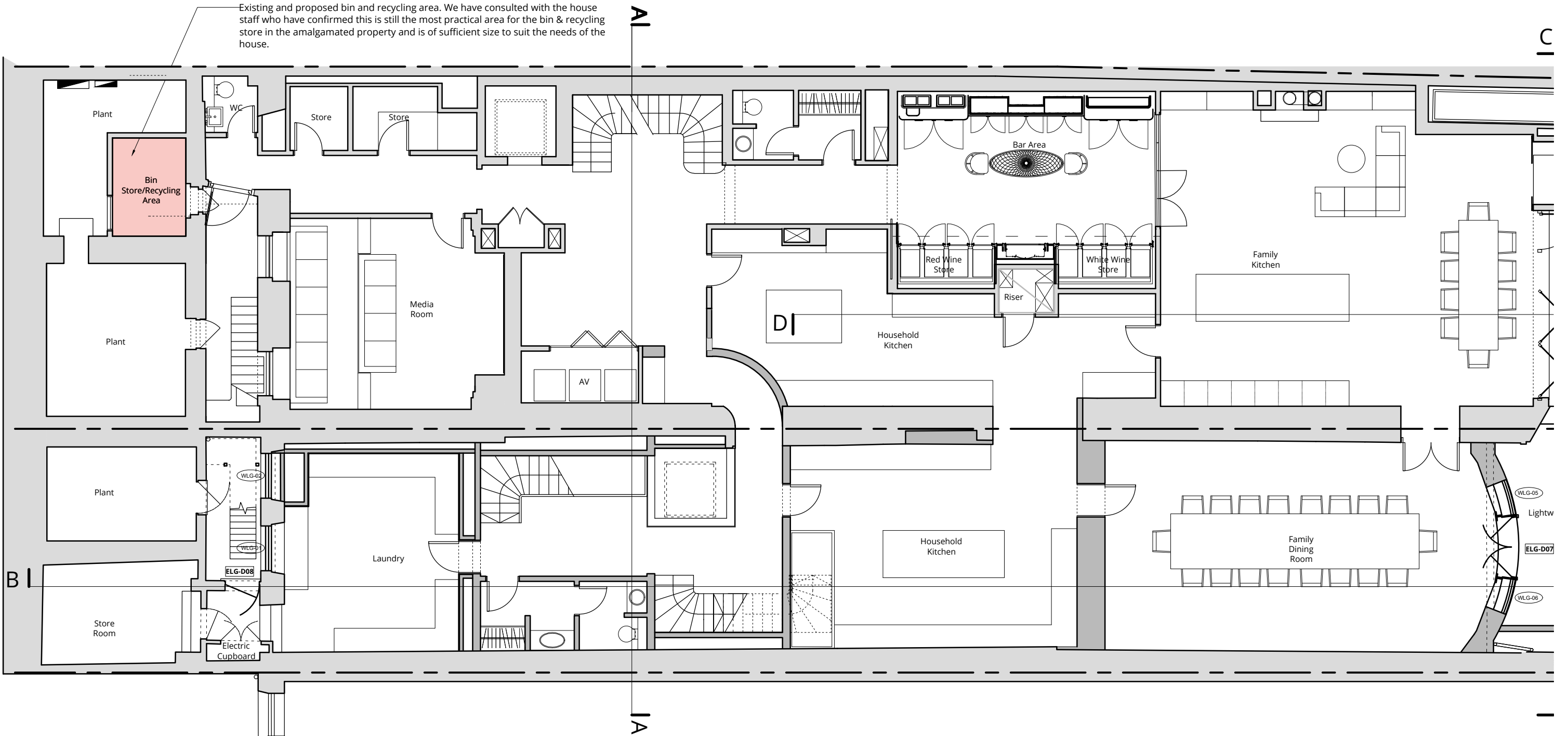

KEY PLAN

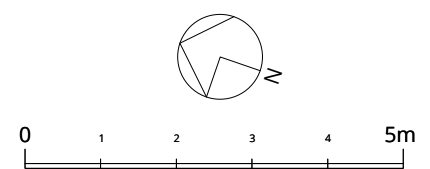
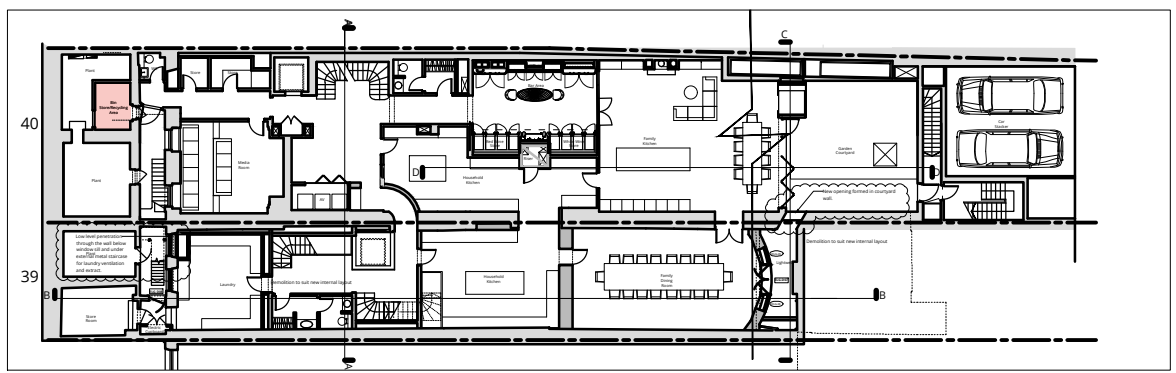

London 16 Lambton Place Notting Hill
London W11 2SH T +44 (0)20 7229 3125
Oxford Chandos Yard 83 Bicester Road
Long Crendon HP18 9EE T +44 (0)1844 203310
W www.wolffarchitects.co.uk E info@wolffarchitects.co.uk

This drawing is protected under Copyright and at no time should any portion be reproduced or copied without the permission of the Architect (Design Copyright Act 1968). It must not be used for purposes other than that for which it is provided. It is supplied without liability for any errors or omissions. All dimensions to be checked on site.

Rev.	Description	Date	Rev.	Description	Date	Rev.	Description	Date
0	Discharge of Condition	27.11.2020						

Project Title
39/40 Upper Brook Street, Mayfair, W1K 7QW.
Refurbishment

Drawing Title Proposed Plan - Lower Ground Floor 1 of 2			
Drawn by WA	Checked by	Scale 1/100 @ A3	Project No. Work Stage Dwg. No. Rev. 1824 - PL4 - 207 - 0



Status
Planning