

Front Elevation
Scale 1:100

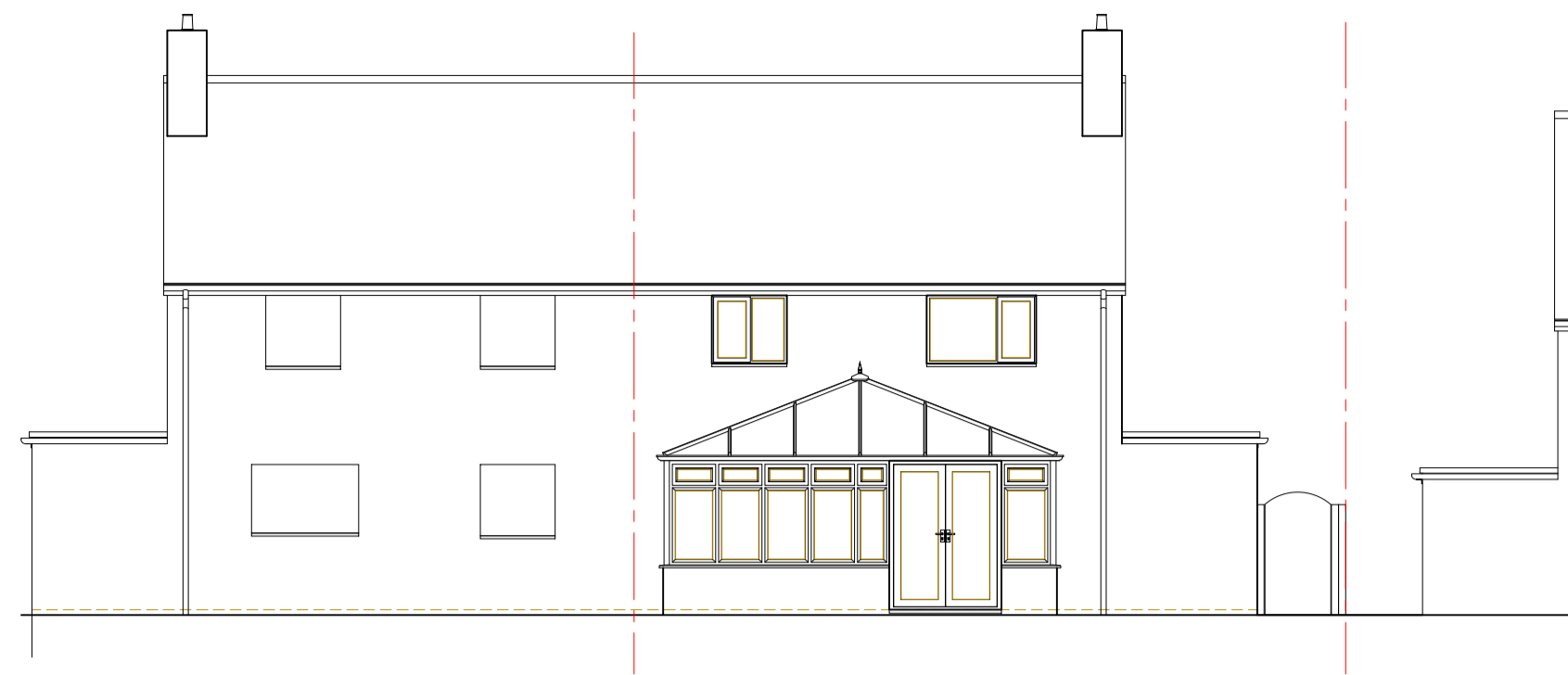

Side Elevation
(From 28 Wellfield Road)
Scale 1:100



Rear Elevation
Scale 1:100



Side Elevation
(From 32 Wellfield Road)
Scale 1:100



Section Thru
Scale 1:100

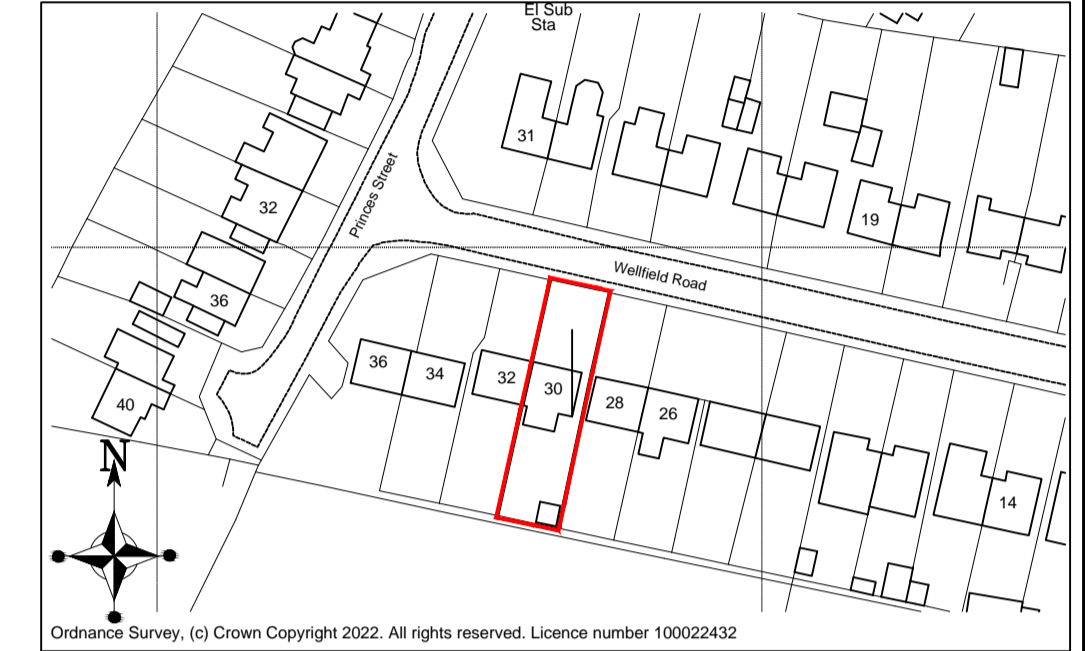

Site Location Plan
Scale 1:1250

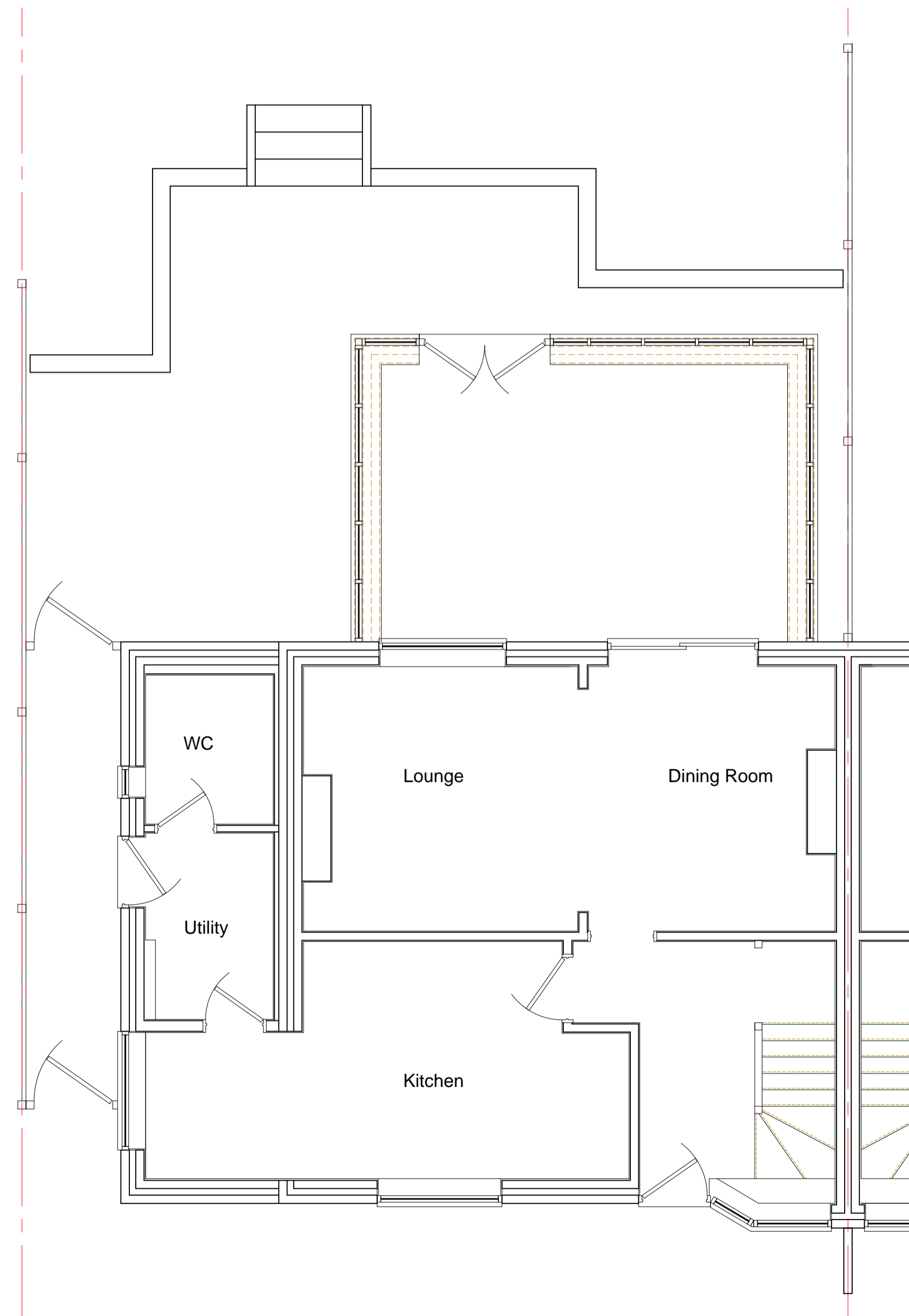

Ground Floor Plan
Scale 1:50

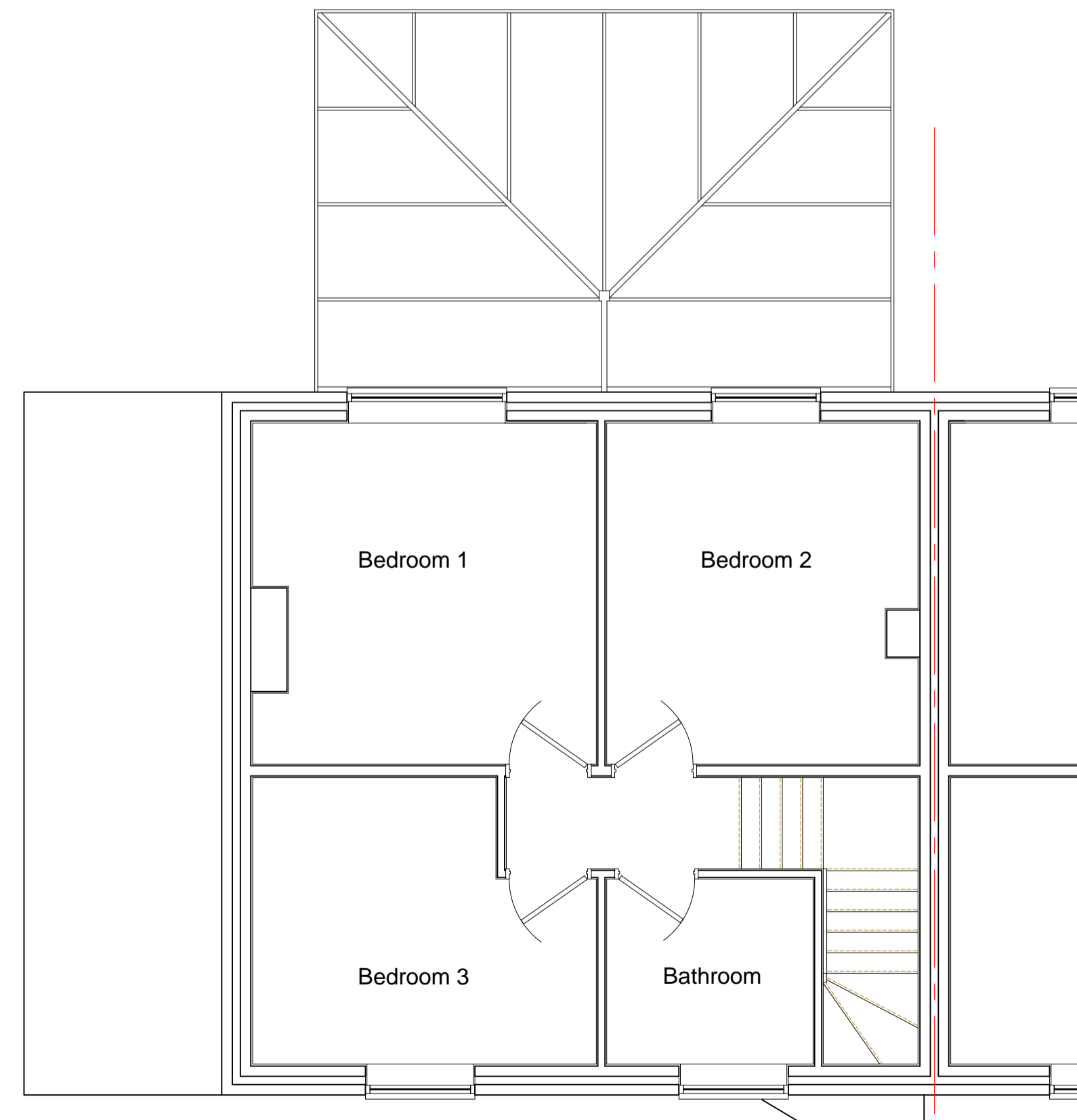

First Floor Plan
Scale 1:50

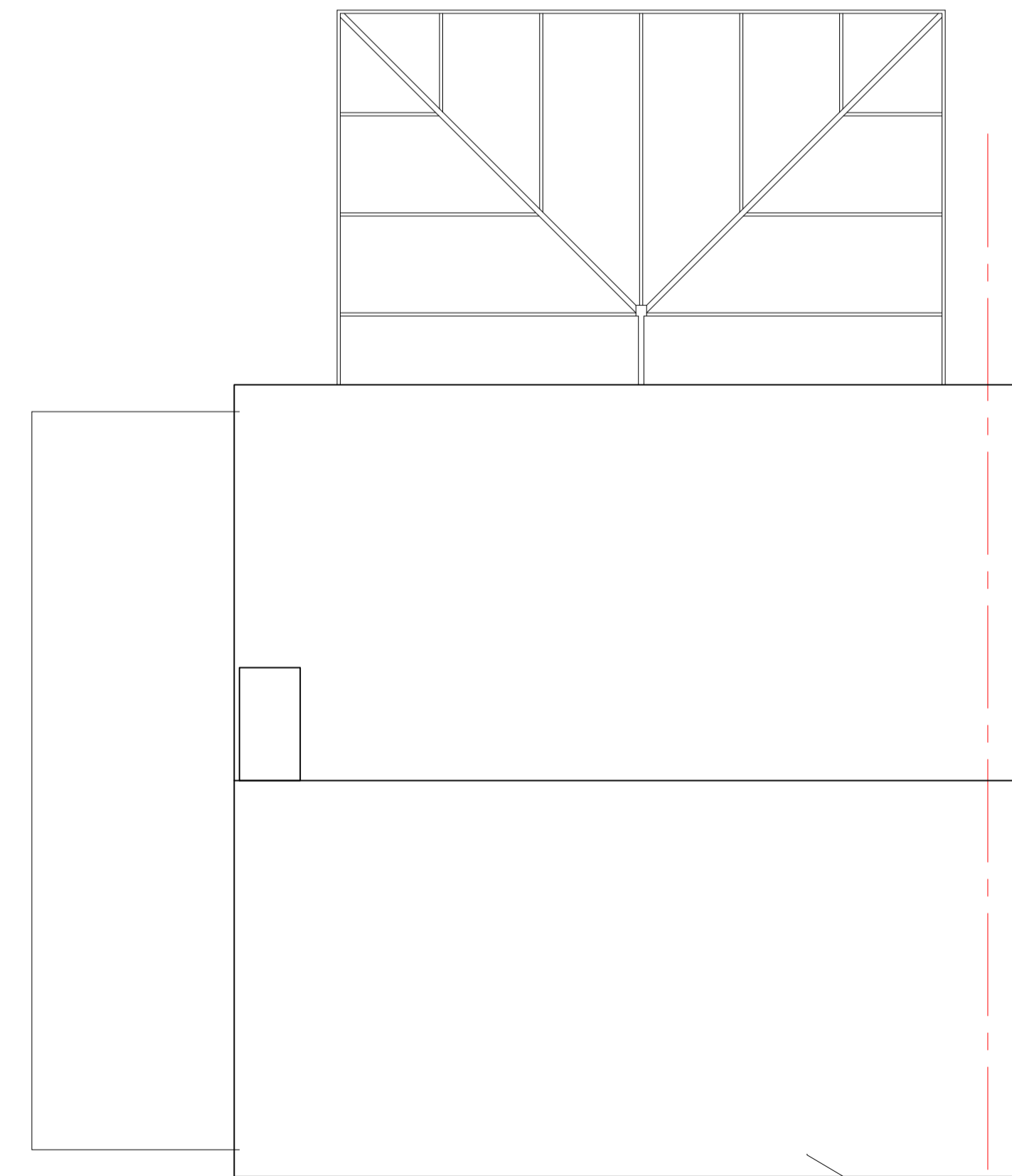

Roof Plan
Scale 1:50

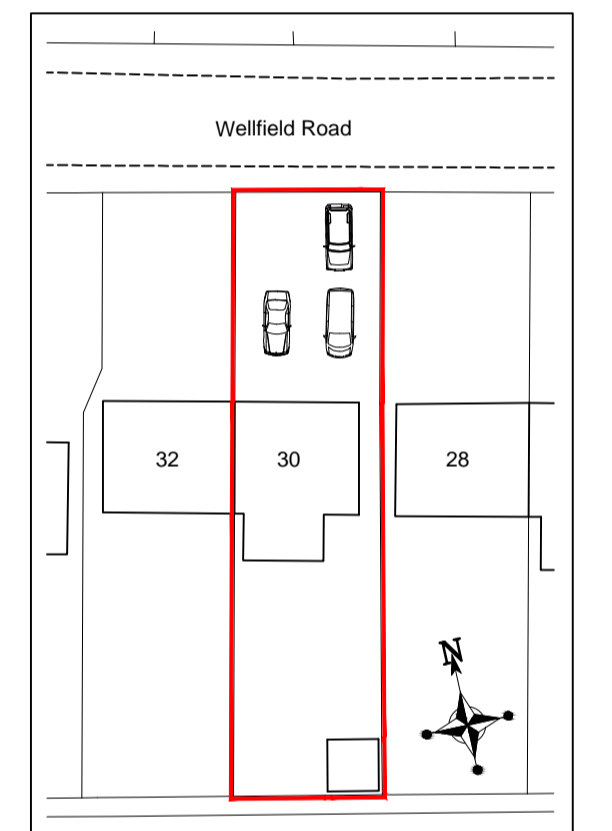

Block Plan
Scale 1:500

P1	31/03/22	GCD	Issued for Planning Permission
Rev	Date	Init.	Description
Project Title:			
Mr. & Mrs. Sinclair 30 Wellfield Road, Piddington, High Wycombe, Buckinghamshire. HP14 3BP			
Drawing Title:			
Existing Plans, Sections and Elevations			
0 cm 1 2 3 4 5			Original Drawing Size - A1
Drawn: GCD	Checked: -	Approved: -	
Issue Status:	Scales:	Date Drawn:	
<input type="checkbox"/> For Info. Only	1:50	March 2022	
<input type="checkbox"/> Preliminary	1:100		Drawing Number:
<input checked="" type="checkbox"/> Planning	1:500		22/004-02
<input type="checkbox"/> Tender Issue	1:1250		Revision: P1
<input type="checkbox"/> Construction			

G&S DESIGN SERVICES
DOMESTIC & COMMERCIAL
17 Holmer Green Road, Hazlemere, High Wycombe,
Buckinghamshire. HP15 7BL
Email: glen@gdesignservices.co.uk
Web: www.gdesignservices.co.uk
Tel: (01494) 716450 Mobile: 07980 984775