

GROUND FLOOR



FIRST FLOOR

**FLOOR PLANS**  
scale 1:100



FRONT ELEVATION

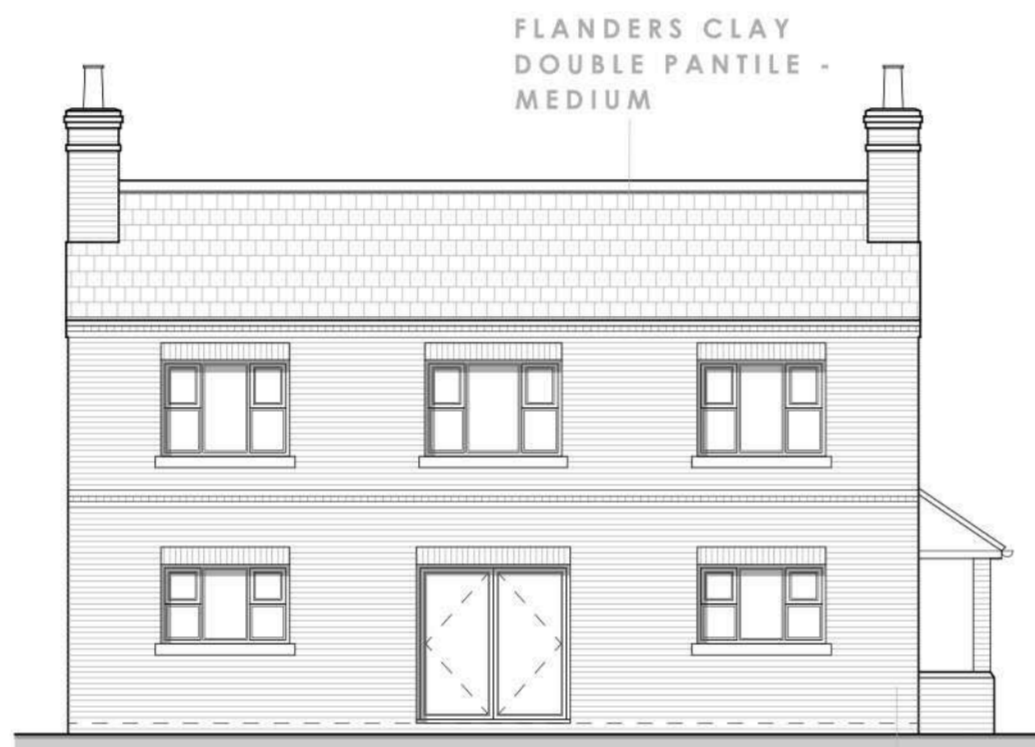

REAR ELEVATION

FLANDERS CLAY  
DOUBLE PANTILE -  
MEDIUM



SIDE ELEVATION

**ELEVATIONS**  
scale 1:100

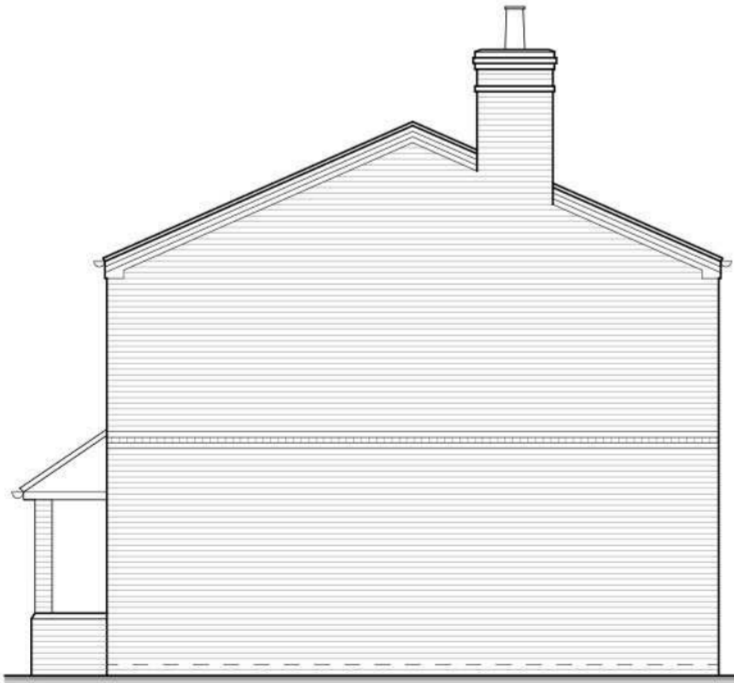

SIDE ELEVATION

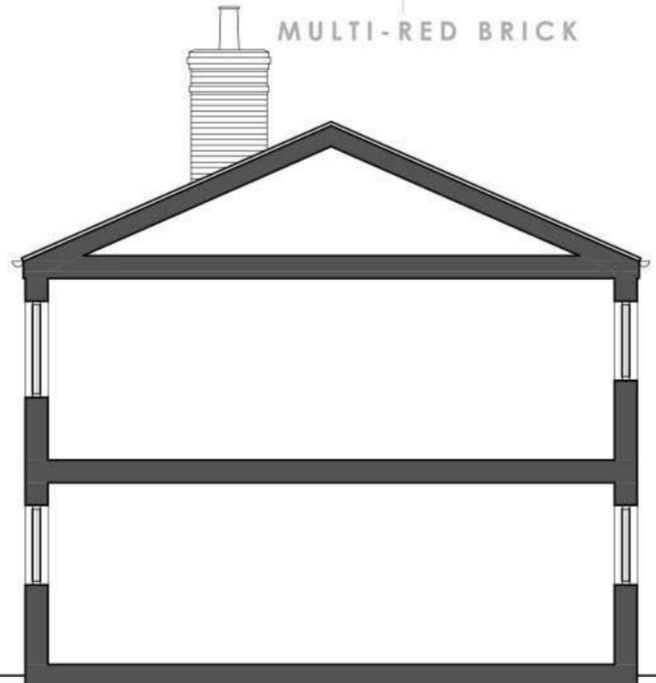

SECTION

MULTI-RED BRICK

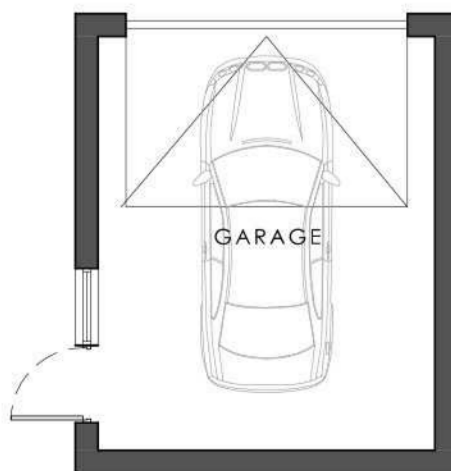

FLOOR PLAN

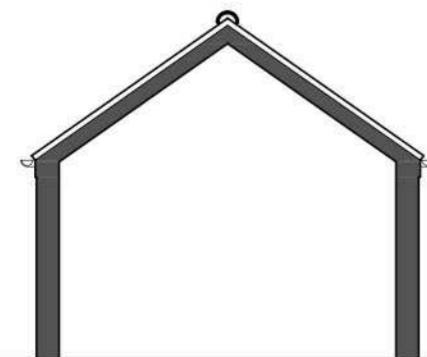

SECTION

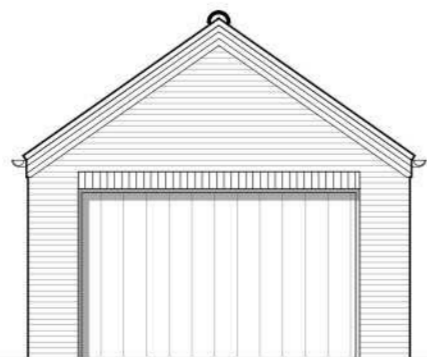

FRONT ELEVATION

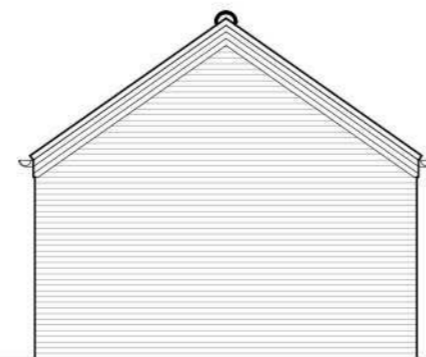

REAR ELEVATION

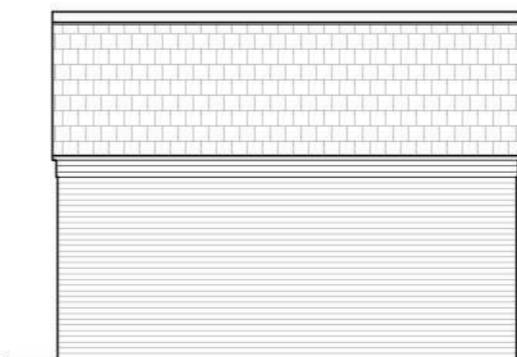

SIDE ELEVATION



SIDE ELEVATION

**SINGLE GARAGE**  
scale 1:100



**PROPOSED BLOCK PLAN**  
scale 1:200

DRAWING ISSUES AND REVISIONS  
REV A: Additional dimensions on proposed block plan. 27.04.2022  
Lincs Design Consultancy | 12 Vickers Lane | Louth  
Lincolnshire | LN11 9PJ  
T | 01507 411155 E | admin@lincsdesignconsultancy.co.uk



PROJECT | **Proposed Replacement Dwelling**  
Minting Lodge  
Lincoln Road, Minting  
March 2022  
DATE |  
TITLE | PROPOSED  
SCALE | As stated  
ORIGINAL SIZE | A2  
DRAWING NUMBER | LDC3764-PL-02A

This drawing is the copyright of Lincs Design Consultancy and must not be reproduced without written consent. The contractor is responsible for taking and checking all dimensions on site prior to commencement and reporting back to the architectural consultant any discrepancies. All materials specified on this drawing are to be used in strict accordance with manufacturers written instructions and current codes of practice.  
All Details and Specification on this drawing and in relation to this specific project should be adhered to. If any deviations occur the contractor / client should inform Lincs Design Consultancy immediately as we cannot be held responsible for errors resulting from undetected detail and specification changes.