

Proposed Side Elevation 1:50

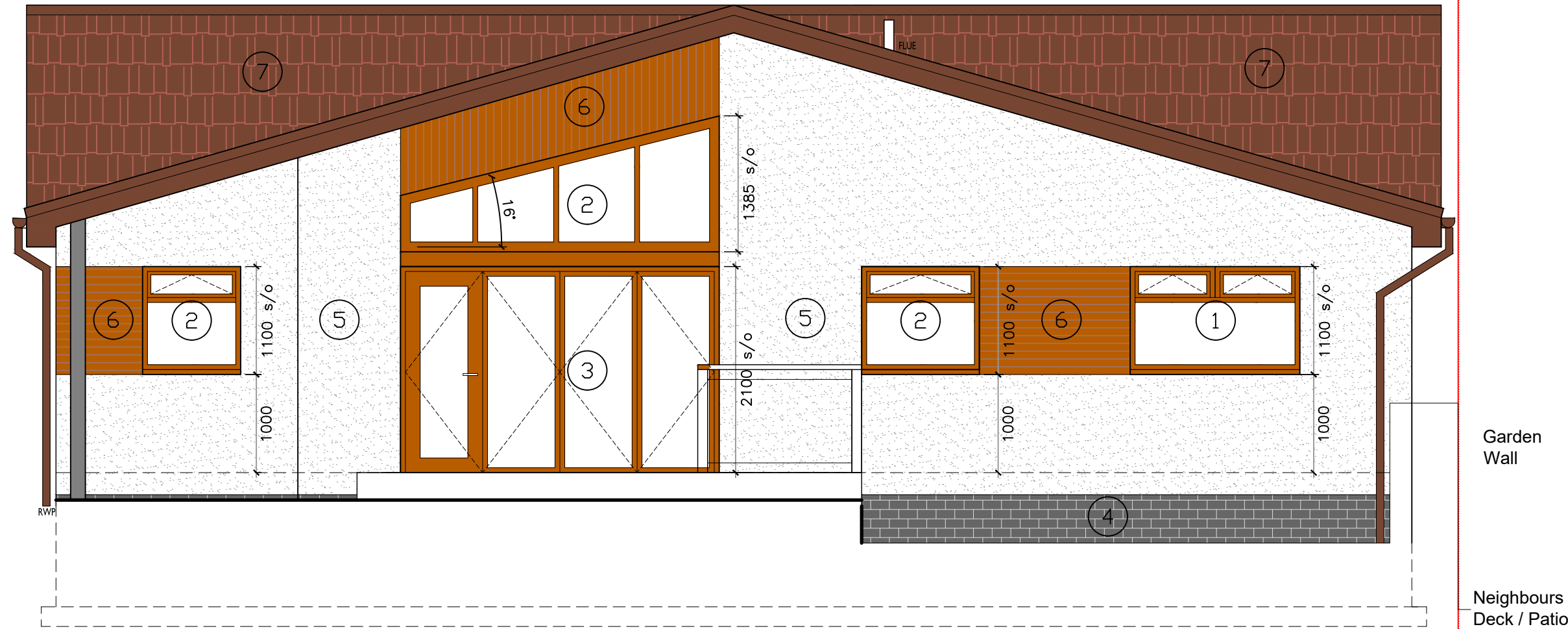

Proposed Rear Elevation 1:50

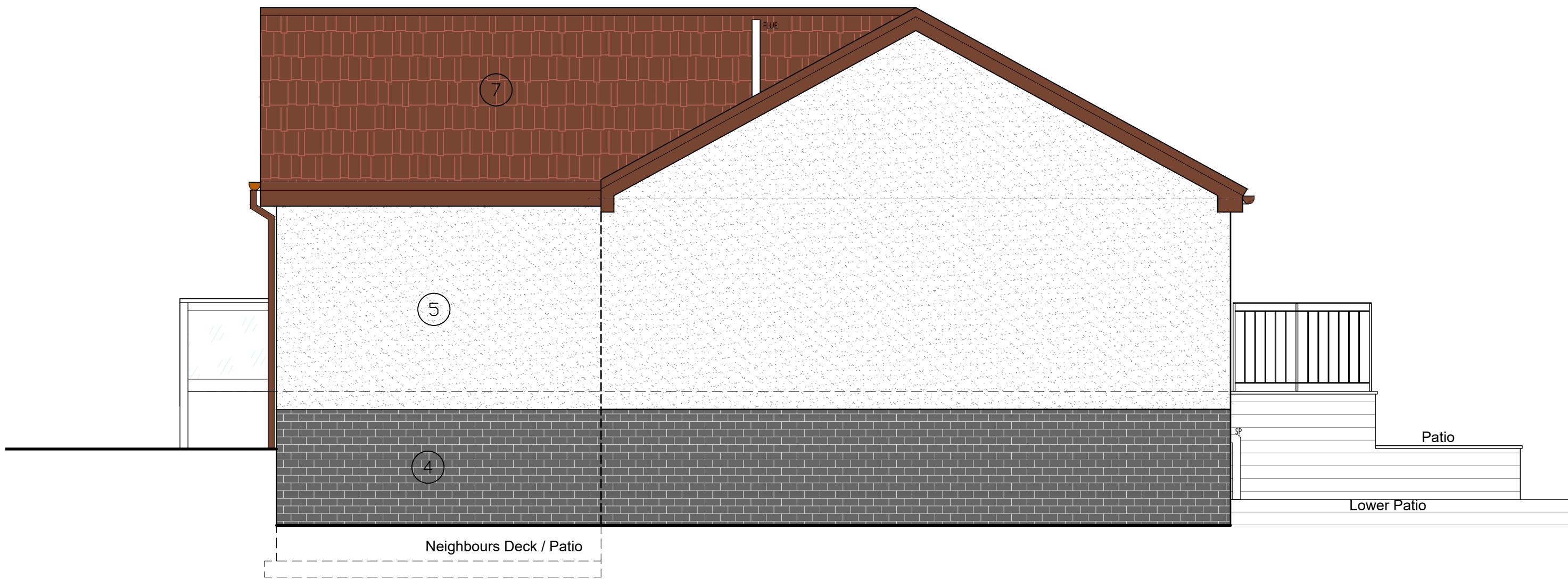

Proposed Side Elevation 1:50

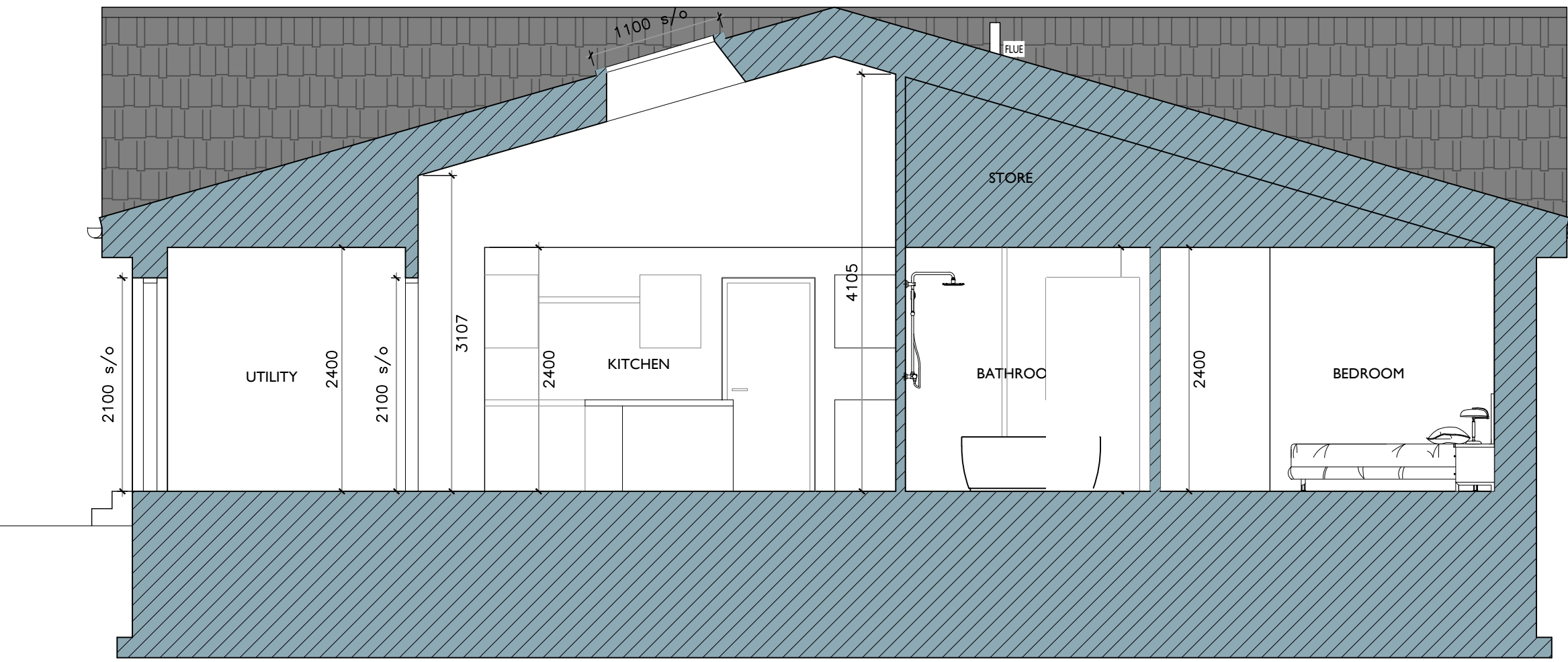
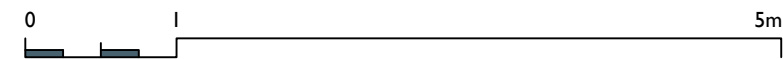

Proposed Long Section 1:50



Proposed Front Elevation 1:50

 New walls

- MATERIALITY:**
1. Re-use existing window
 2. uPVC double glazed windows and doors- Colour Brown to match existing - to achieve 1.4w/m²k u-value.
 3. Double glazed Bi-Fold Doors (or equal). External face finished to be brown to match existing. Internal face with white finish. Doors to achieve 1.4w/m²k u-value.
 4. Basecourse to be Grey facing brick to match existing.
 5. White/ grey chip roughcast.
 6. Composite Slatted Cladding - spiced oak.
 7. Marley Concrete roof tiles - colour Brown.
 8. Two Velux windows on side elevation.

All new soffits & fascias to be uPVC - Colour Brown
All new rainwater goods to be uPVC- Colour Brown



CD ARCHITECTS
Studio 5 | The Old School Business Centre |
40 Rochsolloch Road | Airdrie | ML6 9BG
Tel: 01384 413197
design@cd-architects.co.uk | www.cd-architects.co.uk

project title:
House Extension & Alterations For McGinn At Woodlands, 19 Church Road Wishaw, ML2 9QG.

drawing title:
Proposed Elevations & Section

checked by:
GM

drawn by:
AI

date:
Apr-22

drawing number & revision:
22007_PL05

Copyright © 2022 CD Architects Ltd.
CD Architects Ltd. is a registered company only.
CD Architects Ltd. accepts responsibility for this document only to the extent permitted by law and shall not be liable for any other loss or damage.
This drawing is for information only, subject to local authority approval.